

# REGISTER OF APPLICATIONS - MODIFICATION ORDERS

## DETAILS OF APPLICATION

|                                 |   |
|---------------------------------|---|
| File Name:                      | Wymondley 6 and Ippollitts 27                   |
| Date application received:      | 22/11/2016                                      |
| Name of Applicant:              | Dr P D Wadey                                    |
| Intended effect of application: | Upgrade Bridleways 6 and 27 to Restricted Byway |

## LOCATION OF APPLICATION

|                 |                            |   |                               |
|-----------------|----------------------------|---|-------------------------------|
| District:       | North Herts                | Parish:                                 | Wymondley & Ippollitts        |
| Nearest         | City:<br>Town:<br>Village: | St Albans<br>Hitchin<br>Great Wymondley |                               |
|                 | Grid References            | or                                      | Definitive Map path reference |
| Start Point (A) |                            | Wymondley BR 6                          |                               |
| End Point (B)   |                            | Ippollitts BR 27                        |                               |

## ADDRESS OF PROPERTIES ON THE APPLICATION ROUTE

|  |  |  |  |
|--|--|--|--|
| Highover Farm<br>Walsworth<br>Hitchin<br>SG4 0RQ |  |  |  |
|--|--|--|--|

## DETERMINATION (DECISION) OF APPLICATION

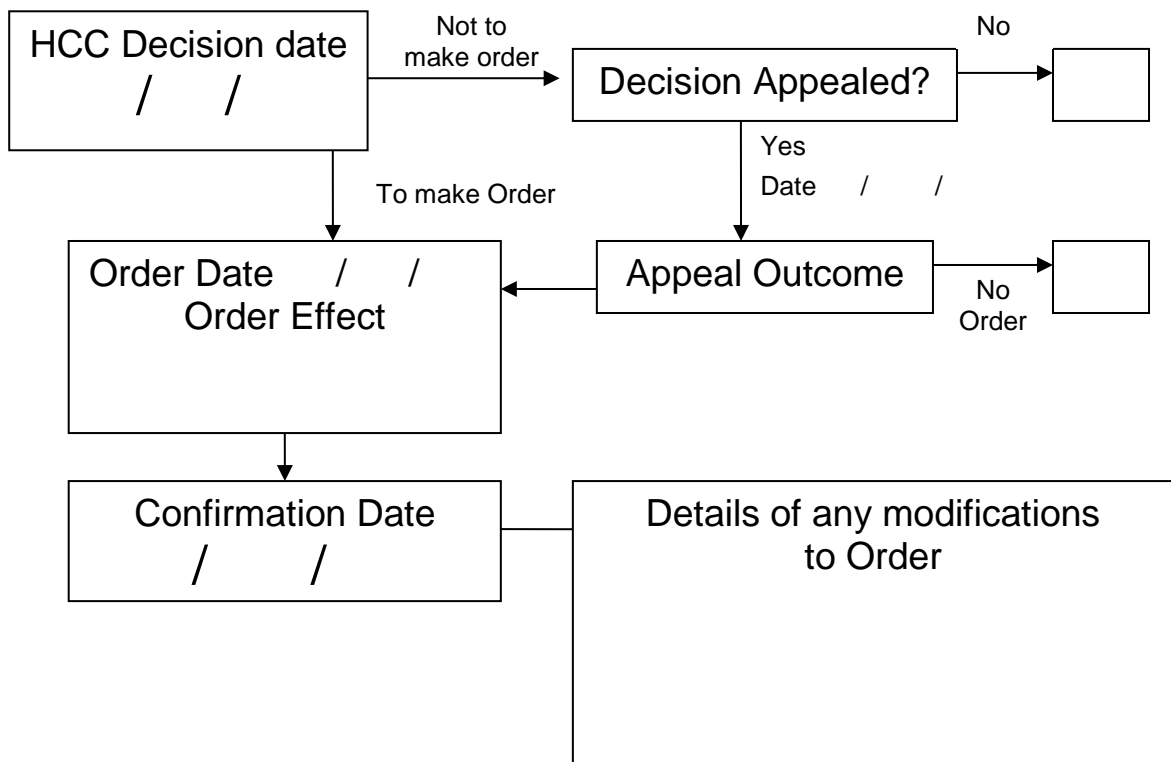

NH/289/MOD Application Plan



Application to upgrade BR to RB (A - B) —

Footpath —

Restricted Byway —

Scale 1:5,000

0 50 100 200 Metres

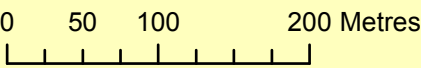
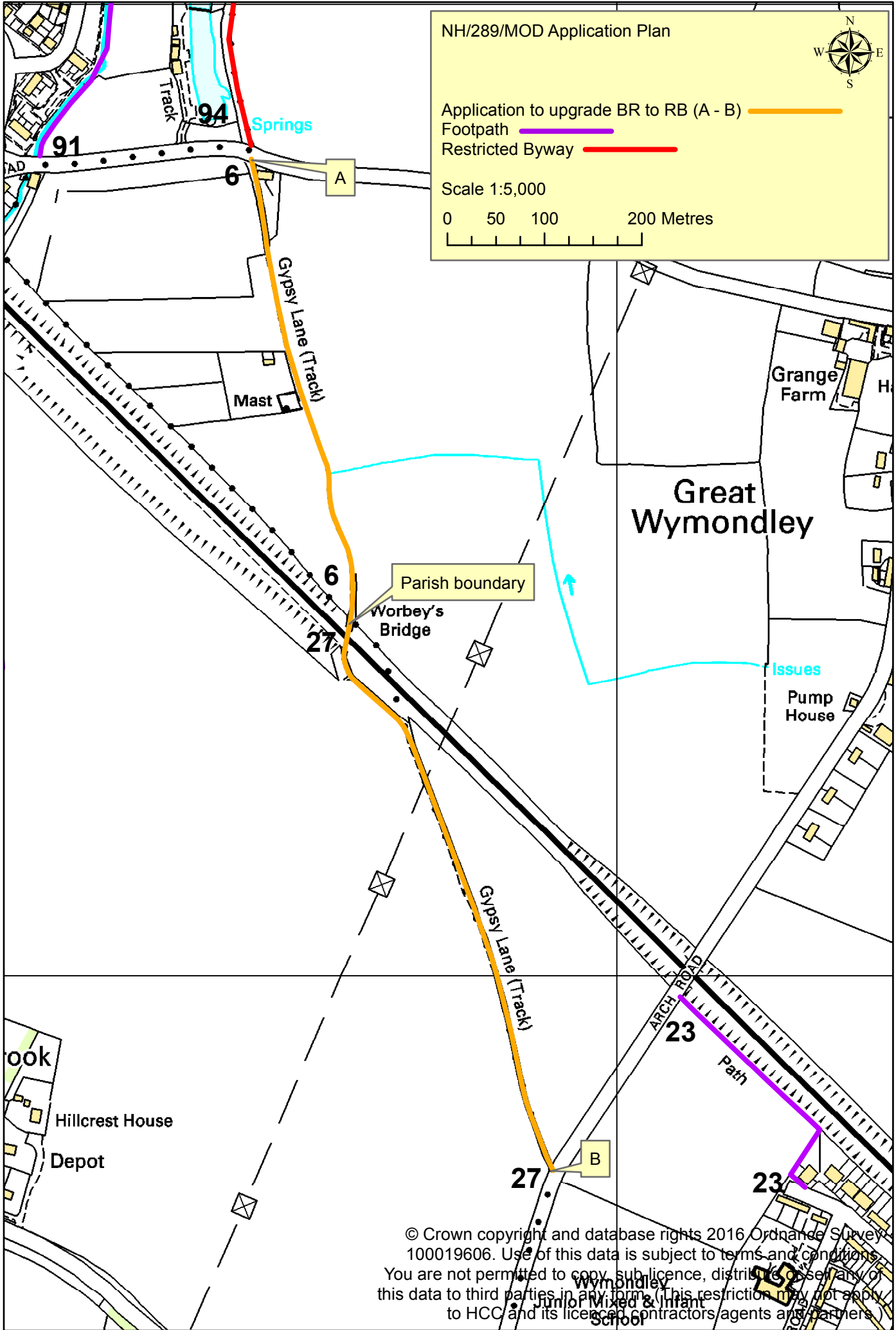
© Crown copyright and database rights 2016 Ordnance Survey 100019606. Use of this data is subject to terms and conditions. You are not permitted to copy, sub-licence, distribute or disseminate this data to third parties in any form. (This restriction may not apply to HCC and its licensed contractors agents and partners.)

# Wildlife and Countryside Act 1981

## The Definitive Map and Statement of Public Rights of Way in Hertfordshire

To: Hertfordshire County Council  
Of County Hall  
HERTFORD  
SG13 8DN

I, Dr Philip David Wadey of 12 Home Close, Corsham, Wiltshire SN13 0BE hereby apply for an order under section 53(2) of the Wildlife and Countryside Act 1981 modifying the definitive map and statement for the area by:

Upgrading to a restricted byway the bridleway (Wymondley 6 and Ippollitts 27)] from Hitchin Road to Arch Road

and shown on the map accompanying this application.

I attach copies of the following documentary evidence (including statements of witnesses) in support of this application:

- Bryant's Map of Hertfordshire, 1822.
- London and York Railway Plan, R338 and Book of Reference, R337, HALS.
- Ordnance Survey 1<sup>st</sup> edition 25" extract from map Hertfordshire **12** – 2 and **12** – 6.
- Bartholomew's Half-Inch Map of England and Wales, sheet 25 (1903).
- IR126/4/100 Inland Revenue Valuation plan, The National Archives.
- IR126/4/104 Inland Revenue Valuation plan, The National Archives.
- Index Map for Hertfordshire Main and County Roads, c.1927
- Hertfordshire County Council Land Charges map, circa 1980.
- Applicant's statement.

Dated: 21 Nov 16

Signature:

Applicant's Reference: EC710

# Wildlife and Countryside Act 1981

The Definitive Map and Statement of Public Rights of Way in Hertfordshire

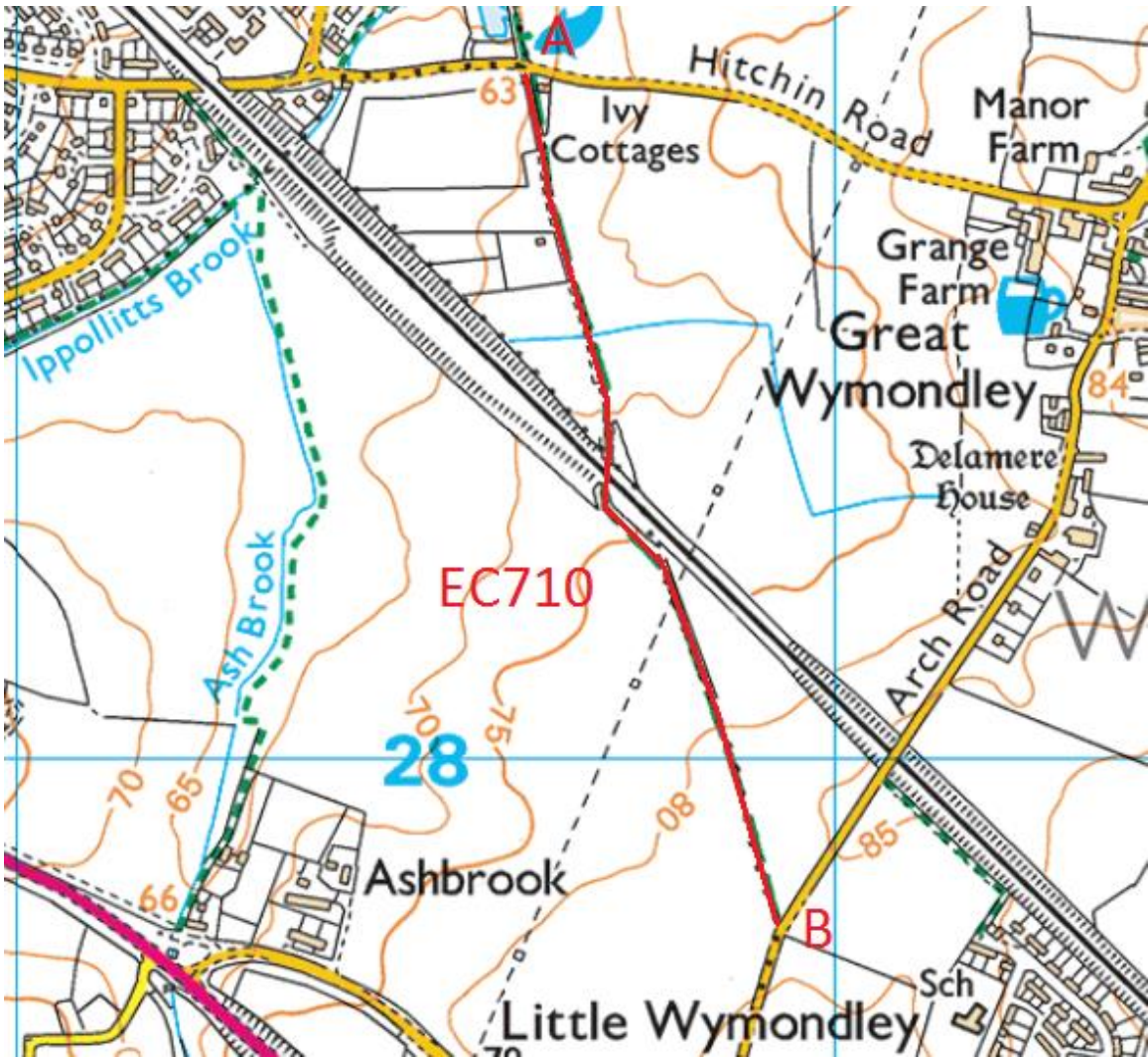

*Ordnance Survey 1:25000 scale map extract showing application route*