

REGISTER OF APPLICATIONS - MODIFICATION ORDERS

DETAILS OF APPLICATION

District	Welwyn + Hatfield	File Name	BR in North Mymms
Parish	North Mymms	Application Date	16 / 07 / 1994
		Grid References	
Application to	Point A	TL 216,033
	Add Ordleway	Point B	TL 214,030
Applicant	Mr. J. Hebditch & Dr. P. Wadey		
Nearest	City	Town	Village
	St. Albans	Potters Bar	North Mymms
Addresses of properties affected	House Name/Street	Postcode	
	
	
	

DETERMINATION (DECISION) OF APPLICATION

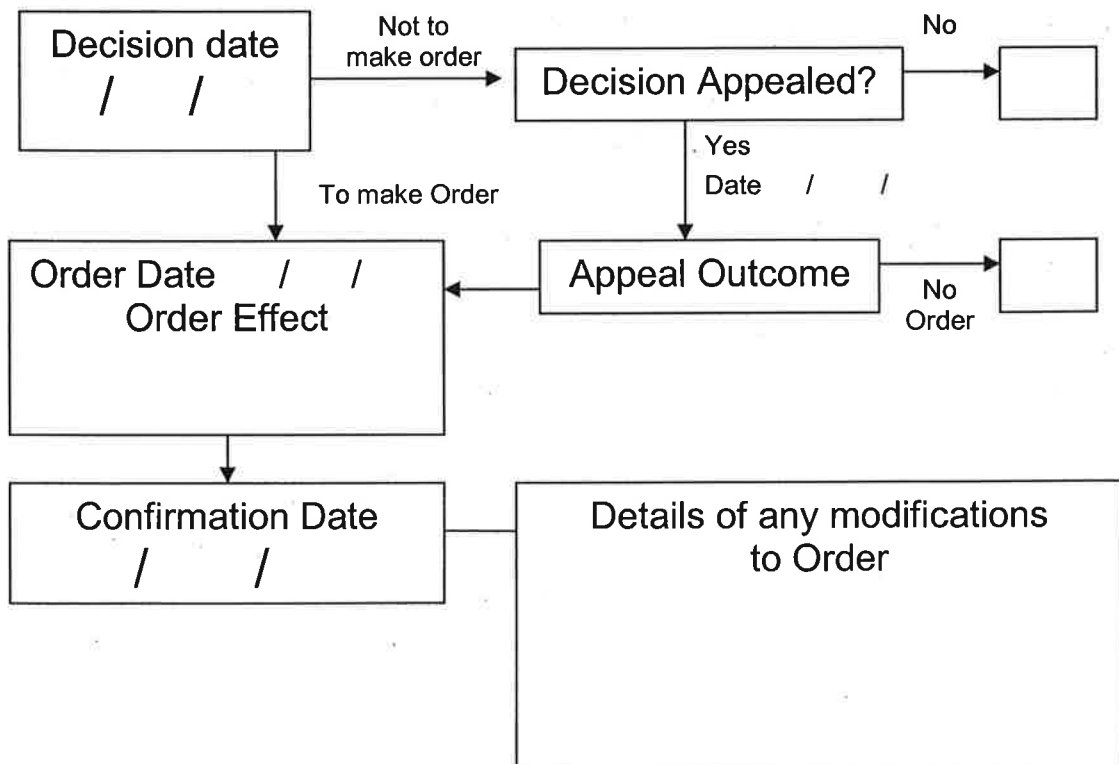

Recorded Delivery

Application for a Modification Order
Wildlife and Countryside Act 1981

Definitive Map and Statement of Public Rights of Way in Hertfordshire

To: Hertfordshire County Council
Of: County Hall
Hertford
SG13 8DE

We, John Hebditch of 10 Cadogan House, Beaufort Street, Chelsea, London SW3, and Dr Philip David Wadey of Holland Farm, ALDENHAM, Hertfordshire WD2 8DJ, hereby apply for an Order under Section 53(2) of the Wildlife and Countryside Act 1981 modifying the definitive map and statement for the area by:

- adding the bridleway from Bridleway 2 North Mymms at Grid Ref TL 2171 ~~0332~~⁰³³⁴, thence generally southwestwards along edge of field to the North Mymms and Ridge parish boundary at Grid Ref TL 2161 0331, thence generally southwestwards to Grid Ref TL 2140 0312, thence southwards to a junction with Bridleway 10 Ridge at Grid Ref TL 2140 0303, PDR

as shown on the map accompanying this application.

We attach copies of the following documentary evidence (including statements of witnesses) in support of this application:

- Evidence Forms indicating use of the path by 7 people on horseback.

Dated: ^{TD} 16 July, 1994

Signed: 

Applicant's reference: C 3 North Mymms/Ridge

Point A: TL 216, 033

Point B: TL 214, 030

The path is marked thus: A - + + + + B
 The following questions should be answered with the marked route in mind.

Parishes of North Myms and Ridge in the County of Hertford

Do you regard this path as public? *Yes*

Have your friends or family regarded it as public? *Yes*

How many years have you known this path? *8 years*

During which years have you used the path? *1986 to present*

Did you use the path on foot, horseback, bicycle, or by another mode of transport (please state)? *Horseback*