

REGISTER OF APPLICATIONS - MODIFICATION ORDERS

DETAILS OF APPLICATION

District	Welwyn + Hatfield	File Name	Foxes Lane TWO
Parish	North Myms	Application Date	10 / 05 / 2004
Grid References			
Application to	Point A	TL 237, 057
.....	Add bridleway	Point B	TL 246, 052
Applicant Dr. P. Wadley		
Nearest	City	Town	Village
	St Albans	Hatfield	Welham Green
Addresses of properties affected	House Name/Street	Postcode	
	The Cottage, Foxes Lane	AL9 7BA	
	Fairfield, Foxes Lane	AL9 7BA	
	Greenway, Foxes Lane	AL9 7BA	
	Little Acres, Foxes Lane	AL9 7BA	

DETERMINATION (DECISION) OF APPLICATION

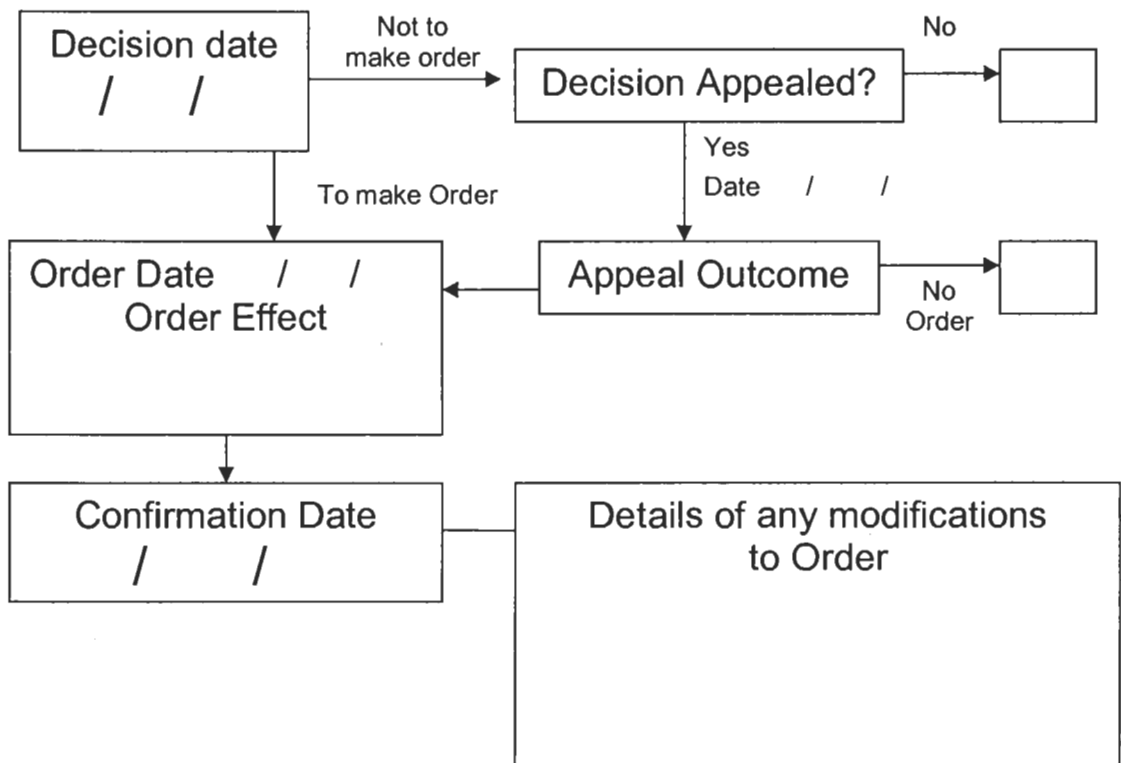

This map is attached to the definitive map modification order application made 10 May 2004.

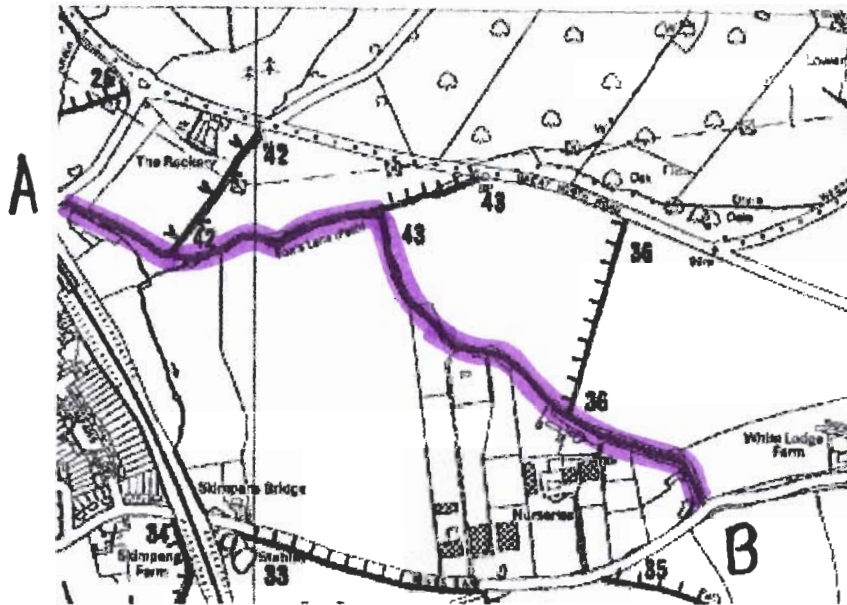

The route is shown in red.

Copyright Designs and Patents Act 1988 Section 46
This copy is made for the purpose of initiating a statutory inquiry and so does not infringe Crown Copyright. Further copies should not be made.

Point A: TL 237,057
Point B: TL 246,052