

REGISTER OF APPLICATIONS - MODIFICATION ORDERS

DETAILS OF APPLICATION

District	Welwyn + Hatfield	File Name	North Mymms 28
Parish	North Mymms	Application Date	04/02/2000
		Grid References	
Application to	Downgrade a	Point A	TL 213, 052
	RVPP to a footpath	Point B	TL 219, 055
Applicant	I, Z & L Sinclair		
Nearest	City	Town	Village
	St Albans	Hatfield	Colney Heath
Addresses of properties affected	House Name/Street	Postcode	
	Tollgate Farm, Tollgate Road	AL4 0NY	
	
	

DETERMINATION (DECISION) OF APPLICATION

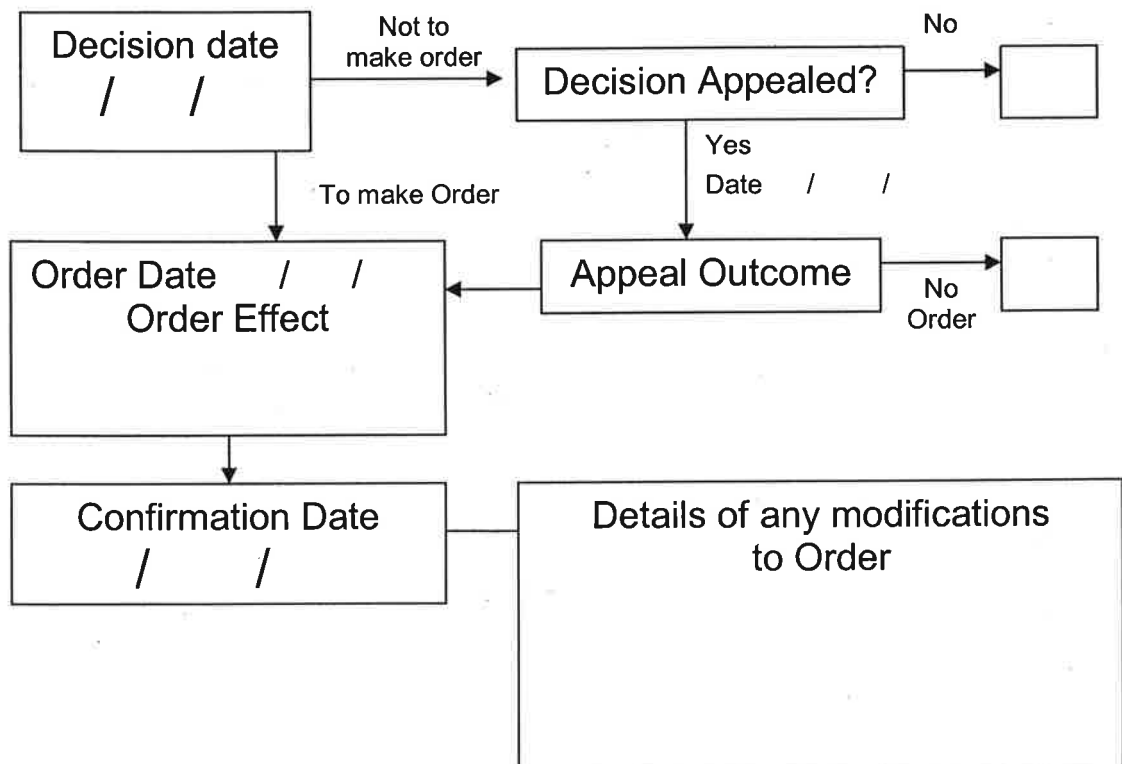

APPLICATION FOR A MODIFICATION ORDER

Wildlife and Countryside Act 1981

The Definitive Map and Statement of Public Rights of Way in Hertfordshire

To : *Definitive Map Officers, Hertfordshire County Council*
of : *Environment Department, County Hall, Pegs Lane, HERTFORD, SG13 8DN*
I/we : IAIN FERGUS CRAWFORD SINCLAIR
 ZOE AUGHTON SINCLAIR and
of : LINDSAY FERGUS CRAWFORD
 TOLLGATE FARM, TOLLGATE ROAD, COLNEY HEATH,
 HERTFORDSHIRE AL4 0NY

*name and
address of
applicant(s)*

hereby apply for an order under section 53(2) of the Wildlife and Countryside Act 1981 modifying the Definitive Map and Statement for the area by

~~*deleting the~~ ~~*footpath~~ ~~from #~~ _____ ~~to #~~ _____
~~*bridleway~~
~~*byway open to all traffic~~

** delete as
appropriate*

*adding the *footpath from # _____ to # _____
 *bridleway
 *byway open to all traffic

*# fill in grid
references
for start
and end of
routes*

*~~upgrading~~ / downgrading *~~footpath~~ from # TL214054 to # TL219056
the route currently shown *~~bridleway~~
as a *~~byway open to all traffic~~
to be shown as a *road used as a public path
 *footpath
 *bridleway
 *byway open to all traffic

~~*varying/adding to the~~ ~~*footpath~~ ~~from #~~ _____ ~~to #~~ _____
~~particulars relating to~~ ~~*bridleway~~
~~the~~ ~~*byway open to all traffic~~

~~by providing that~~ _____

*explain how
you want
the
particulars
altered*

and shown on the map ~~accompanying~~ accompanying this application, as route 28.

I/we attach copies of the following evidence in support of this application;

STATUTORY DECLARATIONS OF MR & MRS SINCLAIR
with exhibits as stated.

*list the
evidence
which
supports
your
application*

Dated 2nd February Signed _____
 2000

CERTIFICATE OF SERVICE OF NOTICE
OF
APPLICATION FOR A MODIFICATION ORDER

Wildlife and Countryside Act 1981
**The Definitive Map and Statement of Public Rights of Way
in Hertfordshire**

To : Definitive Map Officer, Hertfordshire County Council
of : Environment Department, County Hall, Pegs Lane,
Hertford SG13 8DN
We : Ottaways
of : The Mansion, 1 St Peter's Street, St Albans,
Hertfordshire AL1 3DJ

hereby certify that the requirements of paragraph 2 of Schedule 14 to the Wildlife and Countryside Act 1981 have been complied with in that the Applicants are the owners and occupiers of the land to which the Application relates. There are no others.

Dated 2nd February

Signed

Paragraph 2 of Schedule 14 to the Wildlife and Countryside Act states that:

"the applicant shall serve a notice stating that the application has been made on every owner and occupier of any land to which the application relates"

"if, after reasonable inquiry has been made, the authority are satisfied that it is not practicable to ascertain the name or address of an owner or occupier of any land to which the application relates the authority may direct that the notice ... may be served by addressing it to him by the description 'owner' of the land (describing it) and by affixing it to some conspicuous object or objects on the land"

SUMMARY OF MODIFICATION ORDER APPLICATION

Wildlife and Countryside Act 1981

The Definitive Map and Statement of Public Rights of Way in Hertfordshire

Name and address of Applicant IAIN FERGUS CRAWFORD SINCLAIR
ZOE AUGHTON SINCLAIR and LINDSAY FERGUS CRAWFORD
TOLLGATE FARM, TOLLGATE ROAD, COLNEY HEATH
HERTFORDSHIRE AL4 0NY

Date of Application _____

Description

Please describe the route starting at one end and working through to the other end.

Describe any feature of note, roads, landmarks, buildings, hedges etc.

If the route has a name or nickname please give it here.

The route leaves Tollgate Road (east side) at a point 150m to the south of the entrance to Tollgate Farm house (west side). It travels slightly north of east towards the A1(M) motorway in a straight line crossing FP41 close to an electricity pylon and crossing a private concrete farm accommodation road at its mid-way point. It joins FP55 at the motorway.

Length

Please give the approximate length of the entire path in metres.

If you are claiming more than one path in the same application please give the length of each path separately.

Width

Please give the full width of the path you are claiming.

Please also give the width of the claimed path as it is now

Width claimed : 1 metre

Width now : 1 metre

Nature of surface

Please describe the surface of the path e.g. grass, made up track, ploughed, mud.

Well-trodden soil except where route crosses concrete private accommodation road.

Location of structures

Please give details and grid references for any gates, stiles, fences, bollards, barriers etc which are on the route now. Do not give details of fences if they run beside the route unless they are encroaching.

Structure	Grid Ref	Structure	Grid Ref	Structure	Grid Ref
-----------	----------	-----------	----------	-----------	----------

STILE	TL214054				
-------	----------	--	--	--	--

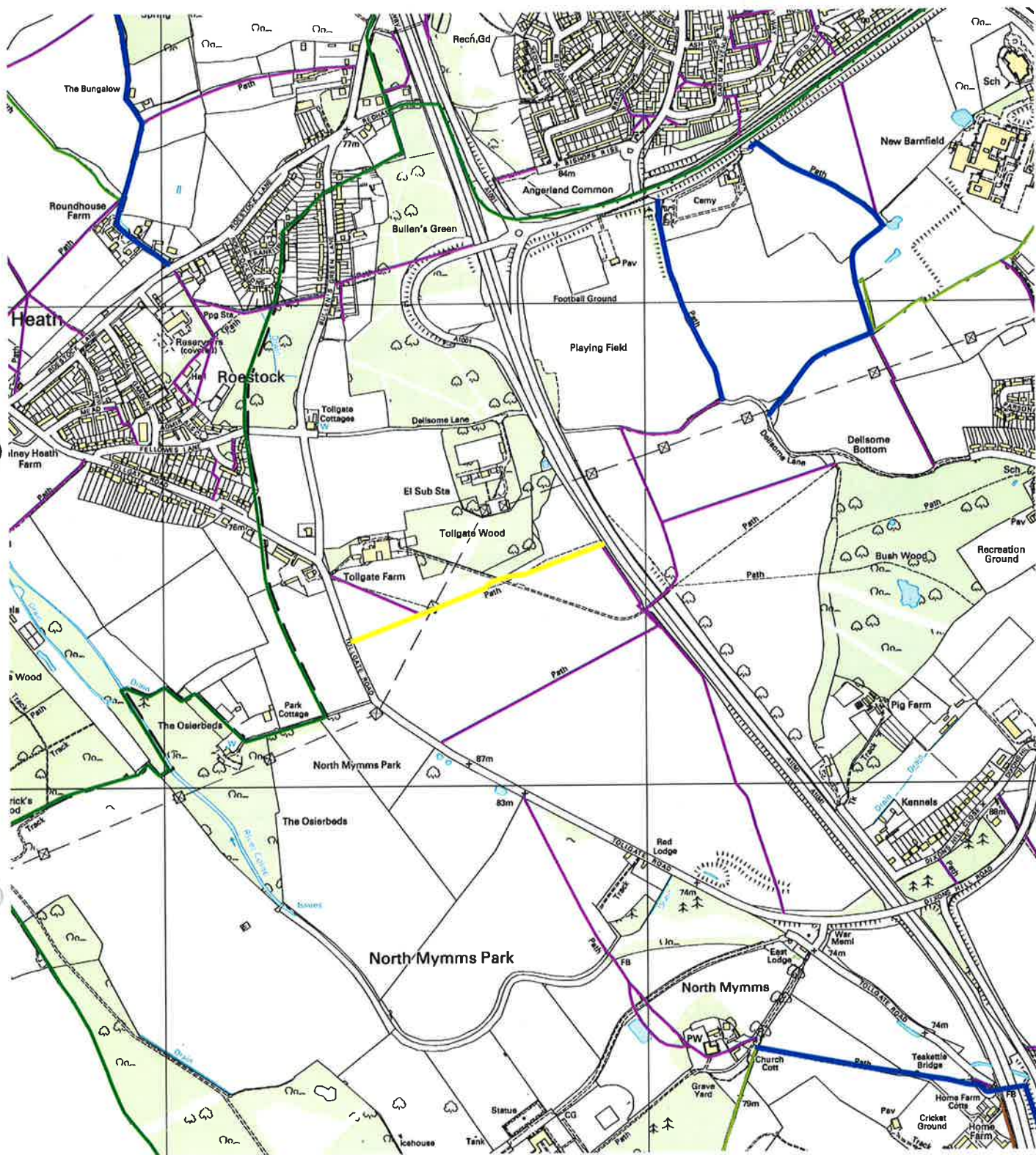

Point A: TL 213,052

Point B: TL 219,055



This map is based upon Ordnance Survey material with the permission of Ordnance Survey on behalf of the Controller of Her Majesty's Stationery Office. Unauthorised reproduction infringes Crown copyright and may lead to prosecution or civil proceedings. Hertfordshire County Council, LA 076678, 2005