

REGISTER OF APPLICATIONS - MODIFICATION ORDERS

DETAILS OF APPLICATION

District Welwyn Hatfield File Name Carbone Hill woods
 Parish Northaw + Cuffley Application Date 04/02/09

Grid References

Application to Record FPs in Point A
woodland E of Carbone Hill Point B

Applicant Mr Howard Aiken

Nearest City Town Village
St Albans Hatfield Northaw

Addresses of properties affected	House Name/Street	Postcode
	<u>67a Upper street London</u>	<u>NI 0NY</u>
	<u>12a Cornant Rd Enfield</u>
	<u>115 Gloucester Place London</u>	<u>W1</u>
	<u>5 Hill House Close, Sherborne</u>	<u>DT9 3AN</u>
<u>11a Mornington Rd, Woodford Green</u>	<u>Mr 35 Musley Lane, Ware</u>
<u>Silver Birches, Cuffley</u>		
<u>48 Ashridge Gardens London N13</u>		
<u>7 Maynards Place, Cuffley EN64JA</u>		

DETERMINATION (DECISION) OF APPLICATION

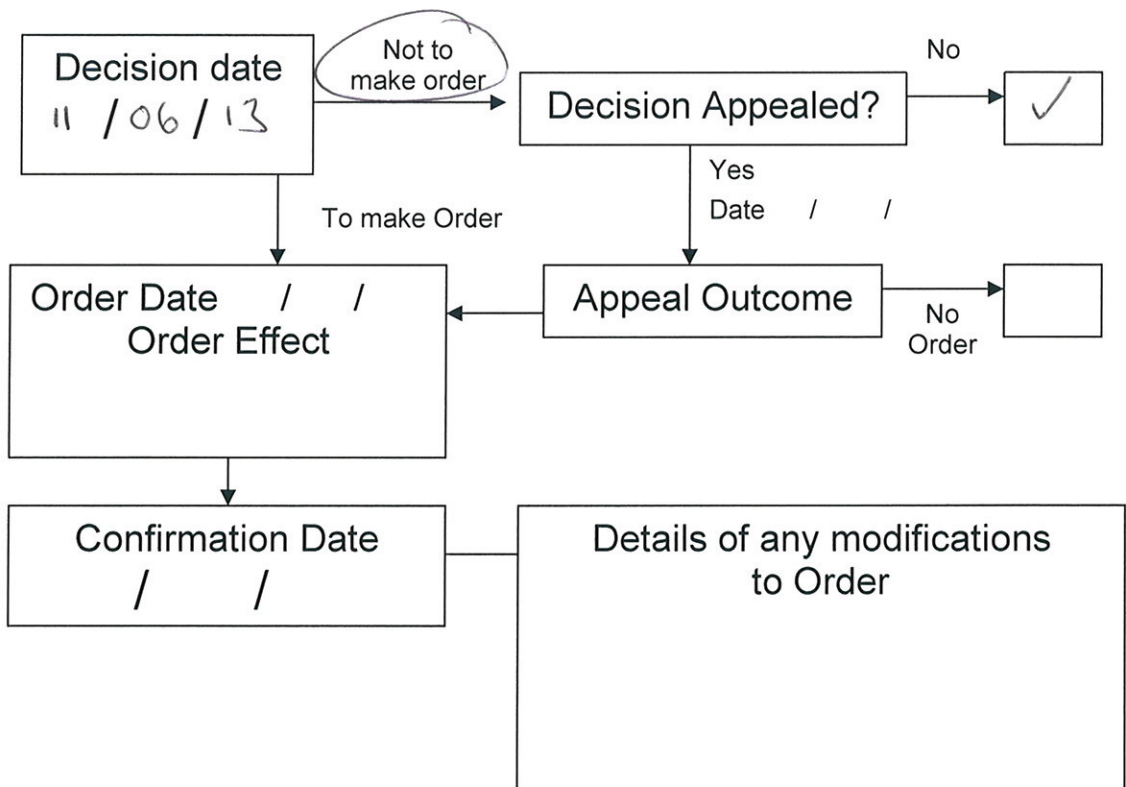

APPLICATION FOR A MODIFICATION ORDER

Wildlife and Countryside Act 1981

The Definitive Map and Statement of Public Rights of Way in Hertfordshire

To: *Definitive Map Officers, Hertfordshire County Council*

Of: *Environment Department, County Hall, Pegs Lane, Hertford, SG13 8DN*

I,

hereby apply for an order under section 53(2) of the Wildlife and Countryside Act 1981 modifying the Definitive Map and Statement for the area by:

adding the footpaths from TL 2957 0401 to each of: TL 2976 0423

TL 2965 0399

TL 2963 0393

and shown in red on the map accompanying this application.

Evidence in support of this application will consist of User Evidence Forms, which will follow in due course.

2nd February 2009

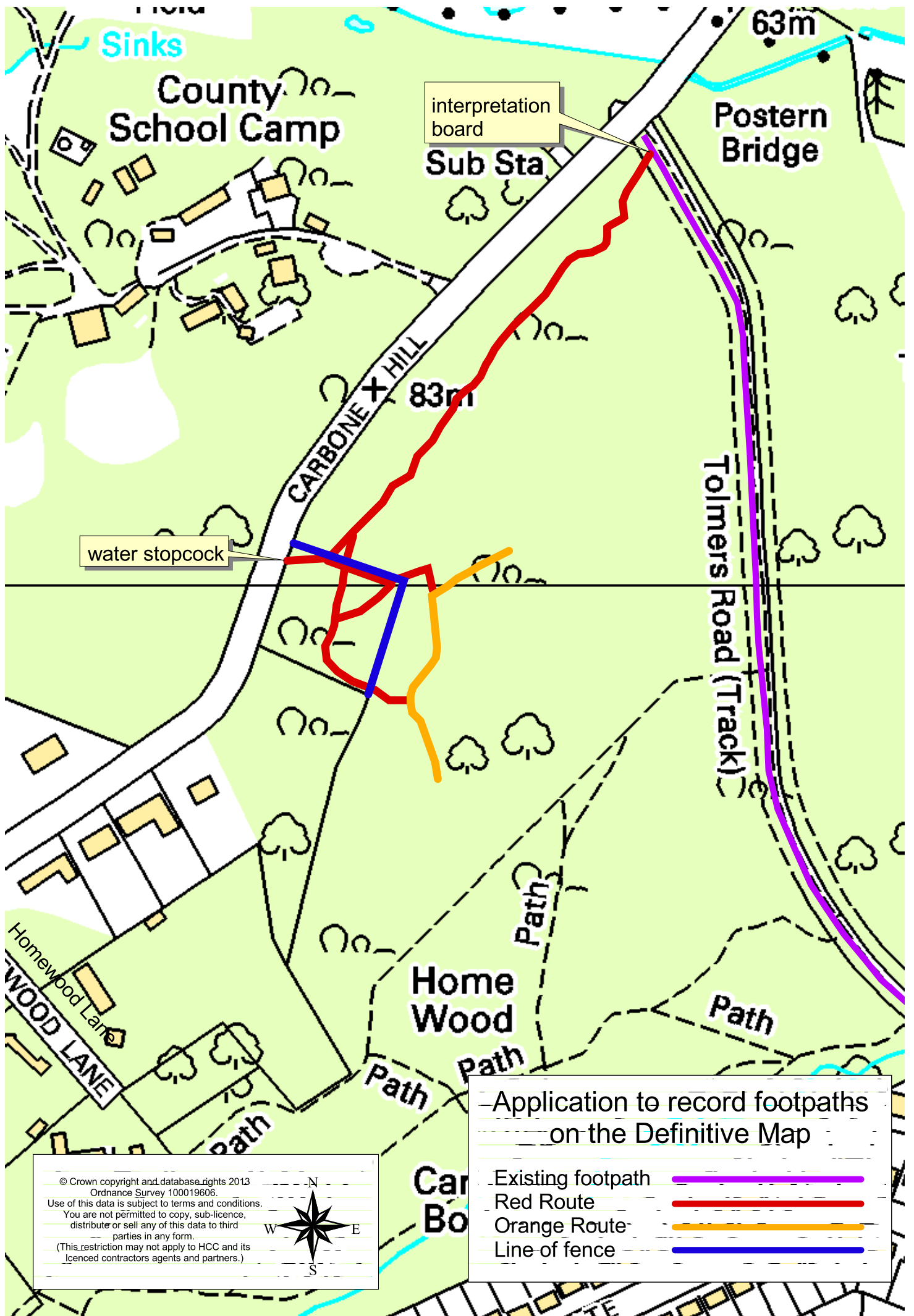

Sinks

County School Camp

interpretation board

Sub Sta

Postern Bridge

63m

83m

CARBONE HILL

Tolmers Road (Track)

water stopcock

Home Wood path

Path

Path

Car Bo

Application to record footpaths on the Definitive Map

- Existing footpath
- Red Route
- Orange Route
- Line of fence

© Crown copyright and database rights 2013
 Ordnance Survey 100019606.
 Use of this data is subject to terms and conditions.
 You are not permitted to copy, sub-licence,
 distribute or sell any of this data to third
 parties in any form.
 (This restriction may not apply to HCC and its
 licenced contractors agents and partners.)

