

**REGISTER OF APPLICATIONS - MODIFICATION ORDERS**

**DETAILS OF APPLICATION**

District	North Herts.....	File Name	North of Offley Grange
Parish	Offley.....	Application Date	21/12/1998
		Grid References	
Application to	Add bridleway	Point A	TL 149 277.....
	or byway open to all traffic.....	Point B	TL 152 293.....
Applicant	Mr K Payne.....		
	City	Town	Village
Nearest	St Albans	Hitchin.....	Great Offley.....
Addresses of properties affected	House Name/Street	Postcode	
	.....	.....	
	.....	.....	
	.....	.....	

**DETERMINATION (DECISION) OF APPLICATION**

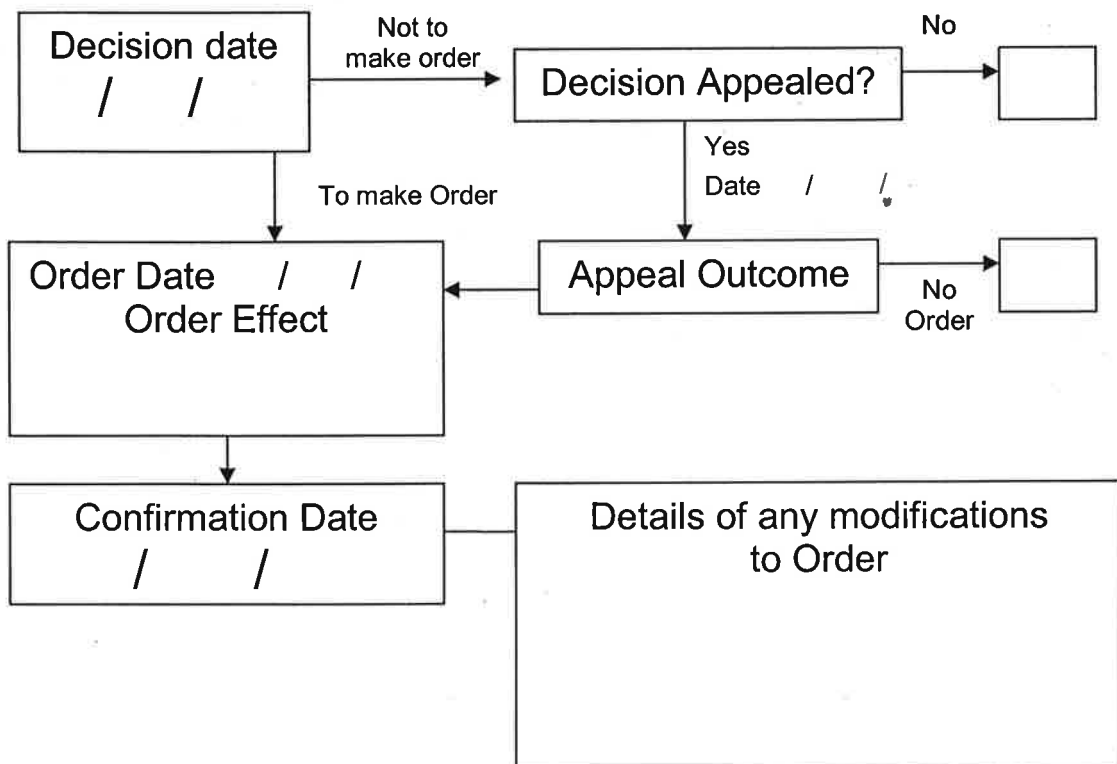

# APPLICATION FOR A MODIFICATION ORDER

Wildlife and Countryside Act 1981

## The Definitive Map and Statement of Public Rights of Way in Hertfordshire

To : *Definitive Map Officers, Hertfordshire County Council*  
of : *Environment Department, County Hall, Pegs Lane, HERTFORD, SG13 8DN*

I/we : KENNETH W PAYNE  
of : 19 THE RIDGEWAY, HITCHIN, Herts SG5 2BT

*name and address of applicant(s)*

hereby apply for an order under section 53(2) of the Wildlife and Countryside Act 1981 modifying the Definitive Map and Statement for the area by

~~\*deleting the \*footpath from # \_\_\_\_\_ to # \_\_\_\_\_  
\*bridleway  
\*byway open to all traffic~~

*\* delete as appropriate*

\*adding the \*footpath from # 149 277 to # 152 293  
\*bridleway } *according to evidence*  
\*byway open to all traffic

*# fill in grid references for start and end of routes*

~~\*upgrading / downgrading the route currently shown as a \*footpath from # \_\_\_\_\_ to # \_\_\_\_\_  
\*bridleway  
\*byway open to all traffic  
to be shown as a \*footpath  
\*bridleway  
\*byway open to all traffic~~

~~\*varying /adding to the \*footpath from # \_\_\_\_\_ to # \_\_\_\_\_  
particulars relating to \*bridleway  
the \*byway open to all traffic~~

*explain how you want the particulars altered*

and shown on the map accompanying this application.

I/we attach copies of the following evidence in support of this application;

PERSONAL EVIDENCE FORM  
\_\_\_\_\_  
\_\_\_\_\_

*list the evidence which supports your application*

Dated 19 Dec 1998 Signed \_\_\_\_\_

# NOTICE OF APPLICATION FOR A MODIFICATION ORDER

Section 53(5) and Schedule 14 to the Wildlife and Countryside Act 1981  
**The Definitive Map and Statement of Public Rights of Way in Hertfordshire**

To : KINGS WALLEN ESTATES  
of : THE ESTATE OFFICE, OFFLEY HOD, 40 OFFLEY  
LITCHAM HERTS SG5 3ED

name and address of owner or occupier

Notice is hereby given that on the \_\_\_\_\_ day of \_\_\_\_\_ 19 \_\_\_\_\_

give the date of your application

I/we : KENNETH W PAYNE

name and address of applicant(s)

of : 19 THE RIDGEWAY, LITCHAM, HERTS SG5 2BT

made application to the Definitive Map Officers, Hertfordshire County Council, County Hall, HERTFORD, SG13 8DN that the Definitive Map and Statement for the area be modified by

~~\*deleting the~~ ~~\*footpath~~ ~~from #~~ ~~to #~~  
~~\*bridleway~~  
~~\*byway open to all traffic~~

\* delete as appropriate

\*adding the ~~\*footpath~~ from # 149 277 to # 152 28  
~~\*bridleway~~ } according to evidence  
~~\*byway open to all traffic~~

# fill in grid references for start and end of routes

~~\*upgrading / downgrading~~ ~~\*footpath~~ ~~from #~~ ~~to #~~  
~~the route currently shown~~ ~~\*bridleway~~  
~~as a~~ ~~\*byway open to all traffic~~  
  
~~to be shown as a~~ ~~\*footpath~~  
~~\*bridleway~~  
~~\*byway open to all traffic~~

\*varying / adding to the ~~\*footpath~~ ~~from #~~ ~~to #~~  
particulars relating to ~~\*bridleway~~  
the ~~\*byway open to all traffic~~  
  
by providing that \_\_\_\_\_  
\_\_\_\_\_

explain how you want the particulars altered

and shown on the map accompanying this notice.

Dated 19 Dec 1998 Signed \_\_\_\_\_



**CERTIFICATE OF SERVICE OF NOTICE**  
**OF**  
**APPLICATION FOR A MODIFICATION ORDER**

Wildlife and Countryside Act 1981  
**The Definitive Map and Statement of Public Rights of Way in Hertfordshire**

To : *Definitive Map Officers, Hertfordshire County Council*  
of : *Environment Department, County Hall, Pegs Lane, HERTFORD, SG13 8DN*

I/we : KENNETH W PAYNE  
of : 19 THE RIDGEWAY, HERTON (HERT) SG5 2BT

*name and  
address of  
applicant(s)*

hereby certify that the requirements of paragraph 2 of Schedule 14 to the Wildlife and Countryside Act 1981 have been complied with and attach a copy of each notice served pursuant to that Paragraph.

Dated 19 Dec. 1996 Signed 

**Paragraph 2 of Schedule 14 to the Wildlife and Countryside Act states that ;**

*"the applicant shall serve a notice stating that the application has been made on every owner and occupier of any land to which the application relates"*

*"if, after reasonable inquiry has been made, the authority are satisfied that it is not practicable to ascertain the name or address of an owner or occupier of any land to which the application relates the authority may direct that the notice ... may be served by addressing it to him by the description 'owner' or 'occupier' of the land (describing it) and by affixing it to some conspicuous object or objects on the land"*

# SUMMARY OF MODIFICATION ORDER APPLICATION

Wildlife and Countryside Act 1981

## The Definitive Map and Statement of Public Rights of Way in Hertfordshire

Name and address of Applicant ~~THE~~ KENNETH W PAYNE

19 THE RIDGEWAY, HITCHIN, HERTS SG5 2BT

Date of Application 19 Dec. 1998

### Description

Please describe the route starting at one end and working through to the other end.

Describe any feature of note, roads, landmarks, buildings, hedges etc.

If the route has a name or nickname please give it here.

THE SW END OF THE ROUTE STARTS FROM NEAR THE SOUTHEASTERN END OF BOAT LK, ODFLEY AND PROCEEDS NE FOR SOME 1600m THEN TURNS SHARPLY NW FOR SOME 600m TO JOIN BR 31, ODFLEY. IT IS A BROAD TRACK, HEDGED BOTH SIDES EXCEPT ABOUT 400m AT SW END. THE NORTHERLY PART IS OVERGROWN BETWEEN THE HEDGES, BUT A LONG STRETCH IS WELL USED BY FARM VEHICLES. A FARM TRACK JOINS IT TO ODFLEY GRANGE, BUT NO OTHER JOINING TRACKS. NO ADJACENT BUILDINGS. IDENTIFIED AS NH/48 ON HERD CC. PRIORITY LIST.

### Length

Please give the approximate length of the entire path in metres.

If you are claiming more than one path in the same application please give the length of each path separately.

2250m

### Width

Please give the full width of the path you are claiming.

Please also give the width of the claimed path as it is now

Width claimed : ~~APPROX 11m on average~~ 3m

Width now : APPROX 3-4m on average

### Nature of surface

Please describe the surface of the path e.g. grass, made up track, ploughed, mud.

GRASS, CONSOLIDATED WITH STONES IN SOME PLACES.

### Location of structures

Please give details and grid references for any gates, stiles, fences, bollards, barriers etc which are on the route now.

Do not give details of fences if they run beside the route unless they are encroaching.

Structure	Grid Ref	Structure	Grid Ref	Structure	Grid Ref
-----------	----------	-----------	----------	-----------	----------

NONE



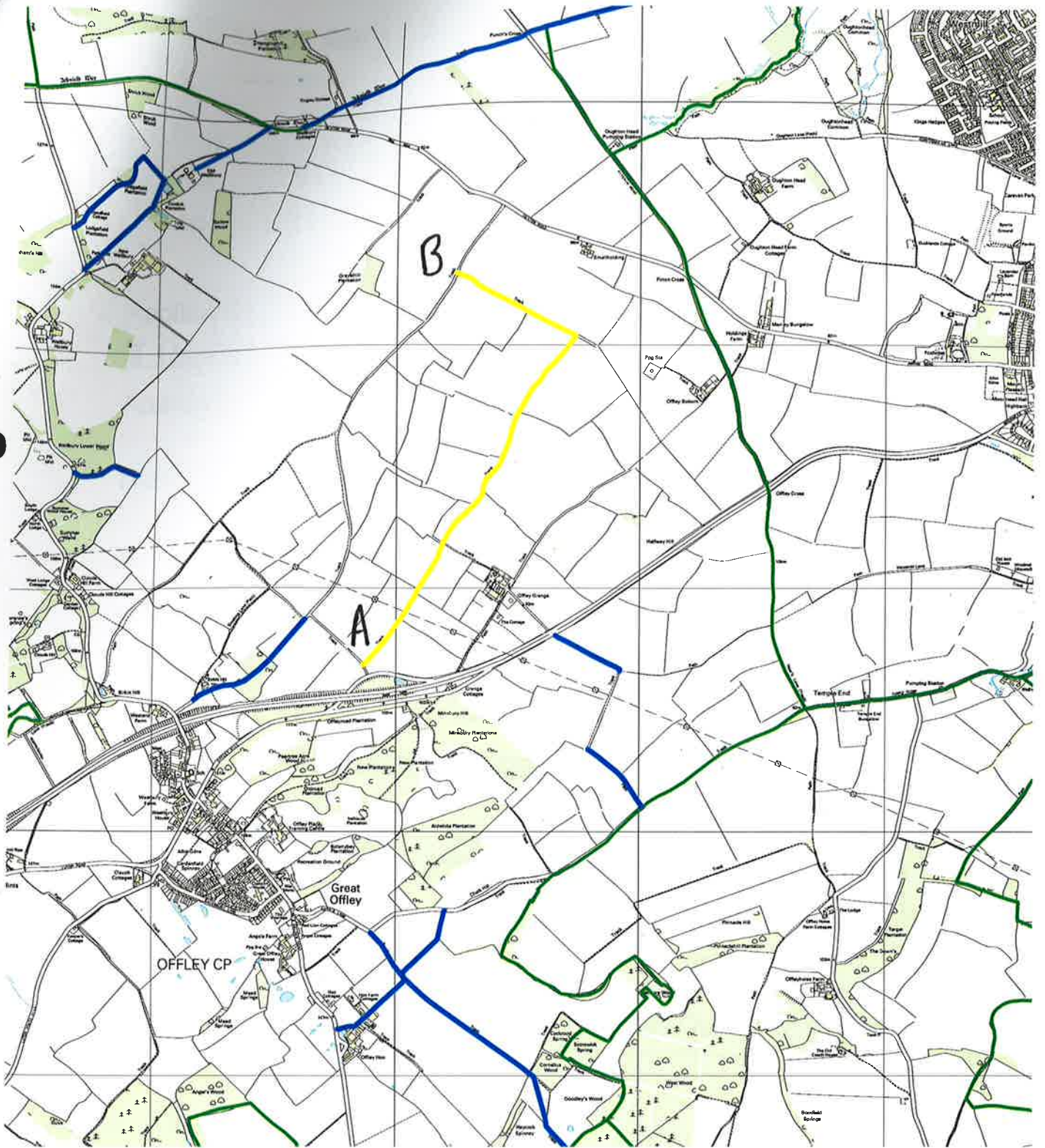

Point A: TL 149, 277

Point B: TL 152, 293



This map is based upon Ordnance Survey material with the permission of Ordnance Survey on behalf of the Controller of Her Majesty's Stationery Office. Unauthorised reproduction infringes Crown copyright and may lead to prosecution or civil proceedings. Hertfordshire County Council, LA 076678, 2005