

File Ref:

REGISTER OF APPLICATIONS - MODIFICATION ORDERS

DETAILS OF APPLICATION

File Name:	
Date application received:	
Name of Applicant:	
Intended effect of application:	

LOCATION OF APPLICATION

District:		Parish:	
Nearest	City:		
	Town:		
	Village:		
	Grid References or		Definitive Map path reference
Start Point (A)			
End Point (B)			

ADDRESS OF PROPERTIES ON THE APPLICATION ROUTE

--	--	--	--

DETERMINATION (DECISION) OF APPLICATION

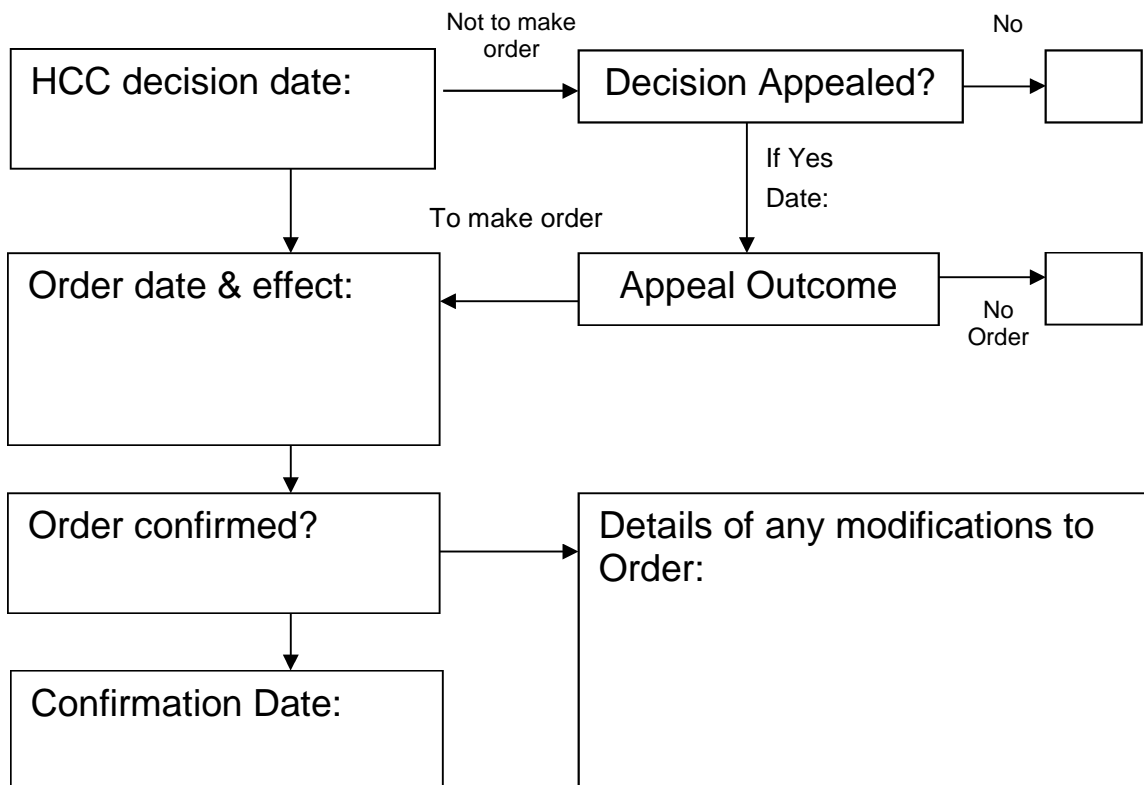

Wildlife and Countryside Act 1981

The Definitive Map and Statement of Public Rights of Way in Hertfordshire

To: Hertfordshire County Council
Of County Hall
HERTFORD
SG13 8DN

I, Dr Philip David Wadey of 12 Home Close, Corsham, Wiltshire SN13 0BE hereby apply for an order under section 53(2) of the Wildlife and Countryside Act 1981 modifying the definitive map and statement for the area by:

Upgrading to a restricted byway the footpath (part of Offley 39 FP) from Offley 8 FP (Point B) to the county boundary (Point C).

Adding to the particulars relating to the recorded footpath/applied-for restricted byway from Offley 8 FP to the county boundary by providing that the total width is that shown excluded from the hereditaments on the Finance Act 1910 Valuation Plan, with some of the moiety falling in Luton and that there are no limitations or conditions on the use of the route by the public

and shown on the map accompanying this application.

I attach copies of the following documentary evidence (including statements of witnesses) in support of this application:

- Bryant's Map of Hertfordshire, 1822.
- Bryant's Map of Bedfordshire, 1826.
- Tithe map of Luton, Bedfordshire Archives, 1842.
- IR 126/2/357 Inland Revenue Valuation plan, The National Archives.
- IR 126/2/358 Inland Revenue Valuation plan, The National Archives.
- IR 126/4/96 Inland Revenue Valuation plan, The National Archives.
- INSPIRE land index polygon map, 2019.
- Applicant's statement.

Dated: 11 Feb 19

Signature:

Applicant's Reference: EC1040

Wildlife and Countryside Act 1981

The Definitive Map and Statement of Public Rights of Way in Hertfordshire

