

REGISTER OF APPLICATIONS - MODIFICATION ORDERS

DETAILS OF APPLICATION

District	North herts.....	File Name	Offley Chalk Hill.....
Parish	Offley.....	Application Date	21/12/1998
Grid References			
Application to	Add bridleway.....	Point A	TL 150, 264.....
Or	byway open to all traffic.....	Point B	TL 152, 267.....
Applicant	Mr K Payne.....		
Nearest	City	Town	Village
	St Albans	Hitchin.....	Great offley.....
Addresses of properties affected	House Name/Street	Postcode	
	
	
	

DETERMINATION (DECISION) OF APPLICATION

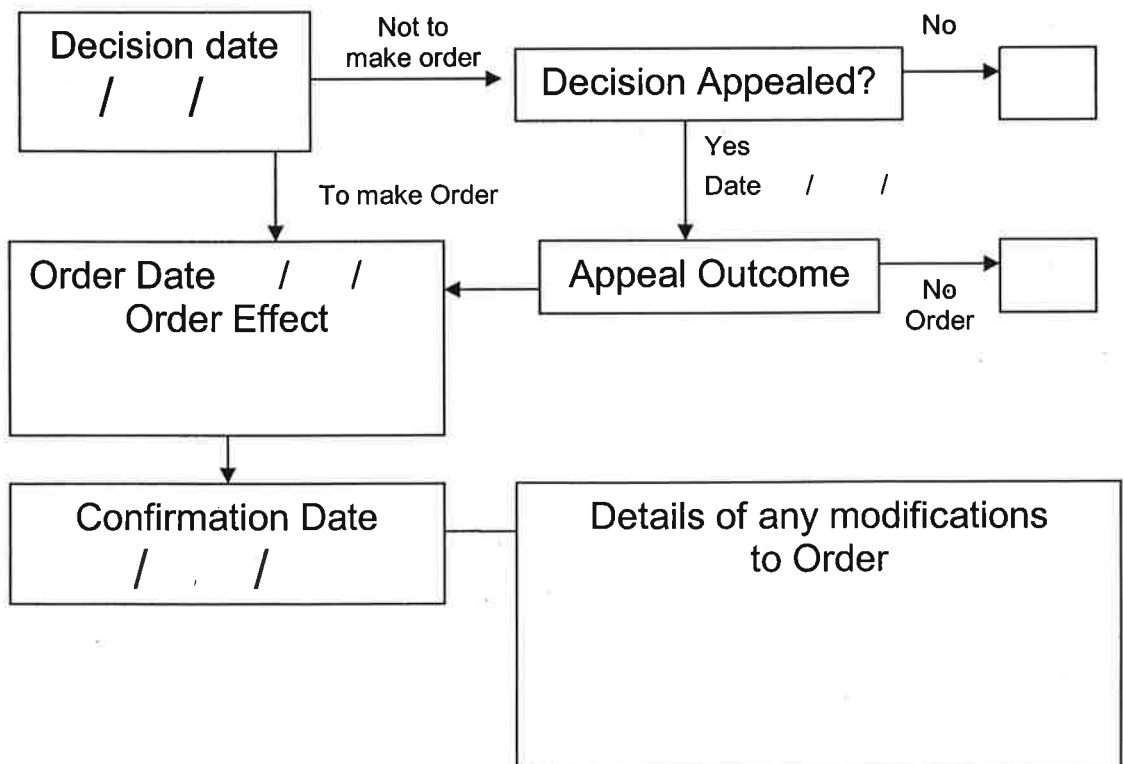

N^o 51

APPLICATION FOR A MODIFICATION ORDER

Wildlife and Countryside Act 1981

The Definitive Map and Statement of Public Rights of Way in Hertfordshire

To : *Definitive Map Officers, Hertfordshire County Council*
of : *Environment Department, County Hall, Pegs Lane, HERTFORD, SG13 8DN*

I/we : KENNETH W PAYNE name and address of applicant(s)
of : 19 THE RIDGEWAY, HITCHAM, HERTS SG5 2BT

hereby apply for an order under section 53(2) of the Wildlife and Countryside Act 1981 modifying the Definitive Map and Statement for the area by

~~*deleting the~~ ~~*footpath~~ ~~from #~~ ~~to #~~
~~*bridleway~~
~~*byway open to all traffic~~

* delete as appropriate

*adding the ~~*footpath~~ from # 150 264 to # 152 267
~~*bridleway~~ } according to evidence.
~~*byway open to all traffic~~

fill in grid references for start and end of routes

~~*upgrading / downgrading~~ ~~*footpath~~ ~~from #~~ ~~to #~~
~~the route currently shown~~ ~~*bridleway~~
~~as a~~ ~~*byway open to all traffic~~

~~to be shown as a~~ ~~*footpath~~
~~*bridleway~~
~~*byway open to all traffic~~

~~*varying /adding to the~~ ~~*footpath~~ ~~from #~~ ~~to #~~
~~particulars relating to~~ ~~*bridleway~~
~~the~~ ~~*byway open to all traffic~~

by providing that _____

explain how you want the particulars altered

and shown on the map accompanying this application.

I/we attach copies of the following evidence in support of this application;

PERSONAL EVIDENCE FORM

list the evidence which supports your application

Dated 19 Dec. 1998 Signed _____



NOTICE OF APPLICATION FOR A MODIFICATION ORDER

Section 53(5) and Schedule 14 to the Wildlife and Countryside Act 1981
The Definitive Map and Statement of Public Rights of Way in Hertfordshire

To : KINGS WALDEN ESTATES
of : THE ESTATE OFFICE, OFFICE 1400, GE. OFFLEY
HITCHIN, HERTS SG5 3ED

name and address of owner or occupier

Notice is hereby given that on the _____ day of _____ 19 _____

give the date of your application

I/we : KENNETH W PAYNE
of : 19 THE RIDGEWAY, HITCHIN, HERTS SG5 2RT

name and address of applicant(s)

made application to the Definitive Map Officers, Hertfordshire County Council, County Hall, HERTFORD, SG13 8DN that the Definitive Map and Statement for the area be modified by

~~*deleting the *footpath from # _____ to # _____
*bridleway
*byway open to all traffic~~

** delete as appropriate*

*adding the *footpath from # 150 264 to # 152 267
*bridleway } according to evidence.
*byway open to all traffic

fill in grid references for start and end of routes

~~*upgrading / downgrading the route currently shown as a *footpath from # _____ to # _____
*bridleway
*byway open to all traffic
to be shown as a *footpath
*bridleway
*byway open to all traffic~~

~~*varying /adding to the *footpath from # _____ to # _____
particulars relating to *bridleway
the *byway open to all traffic
by providing that _____~~

explain how you want the particulars altered

and shown on the map accompanying this notice.

Dated 19 Dec. 1998 Signed _____

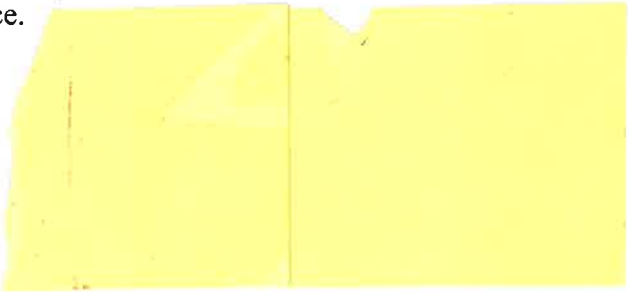

CERTIFICATE OF SERVICE OF NOTICE
OF
APPLICATION FOR A MODIFICATION ORDER

Wildlife and Countryside Act 1981
The Definitive Map and Statement of Public Rights of Way in Hertfordshire

To : *Definitive Map Officers, Hertfordshire County Council*
of : *Environment Department, County Hall, Pegs Lane, HERTFORD, SG13 8DN*

I/we : KENNETH W PAYNE
of : 19 THE RIDGEWAY, NITCHAM, HERTS SG5 2ST

*name and
address of
applicant(s)*

hereby certify that the requirements of paragraph 2 of Schedule 14 to the Wildlife and Countryside Act 1981 have been complied with and attach a copy of each notice served pursuant to that Paragraph.

Dated 19 Dec 1998 Signed 

Paragraph 2 of Schedule 14 to the Wildlife and Countryside Act states that ;

"the applicant shall serve a notice stating that the application has been made on every owner and occupier of any land to which the application relates"

"if, after reasonable inquiry has been made, the authority are satisfied that it is not practicable to ascertain the name or address of an owner or occupier of any land to which the application relates the authority may direct that the notice ... may be served by addressing it to him by the description 'owner' or 'occupier' of the land (describing it) and by affixing it to some conspicuous object or objects on the land"

SUMMARY OF MODIFICATION ORDER APPLICATION

Wildlife and Countryside Act 1981
The Definitive Map and Statement of Public Rights of Way in Hertfordshire

Name and address of Applicant KENNETH W PAYNE
19 THE RIDGEWAY HITCHIN HERTS

Date of Application 19 Dec. 1998 SG5 2BT

Description

Please describe the route starting at one end and working through to the other end.
Describe any feature of note, roads, landmarks, buildings, hedges etc.
If the route has a name or nickname please give it here.

AT THE SW end the route joins BR 22 as a
FARM TRACK ACROSS ARABLE LAND in a NE direction.
AFTER ABOUT 200m it bends NORTHWARDS
BESIDE A HEDGE FOR ABOUT 100m to meet
the COUNTY ROAD known as CHALK HILL.

Length

Please give the approximate length of the entire path in metres.
If you are claiming more than one path in the same application please give the length of each path separately.

300m

Width

Please give the full width of the path you are claiming.
Please also give the width of the claimed path as it is now

Width claimed : 3m
Width now : ~3m mostly, perhaps a little narrower beside
hedge.

Nature of surface

Please describe the surface of the path e.g. grass, made up track, ploughed, mud.

EARTH, with some grass depending on
season and usage by farm vehicles.

Location of structures

Please give details and grid references for any gates, stiles, fences, bollards, barriers etc which are on the route now.
Do not give details of fences if they run beside the route unless they are encroaching.

Structure	Grid Ref	Structure	Grid Ref	Structure	Grid Ref
	<u>Nord E</u>				

NH51 M00

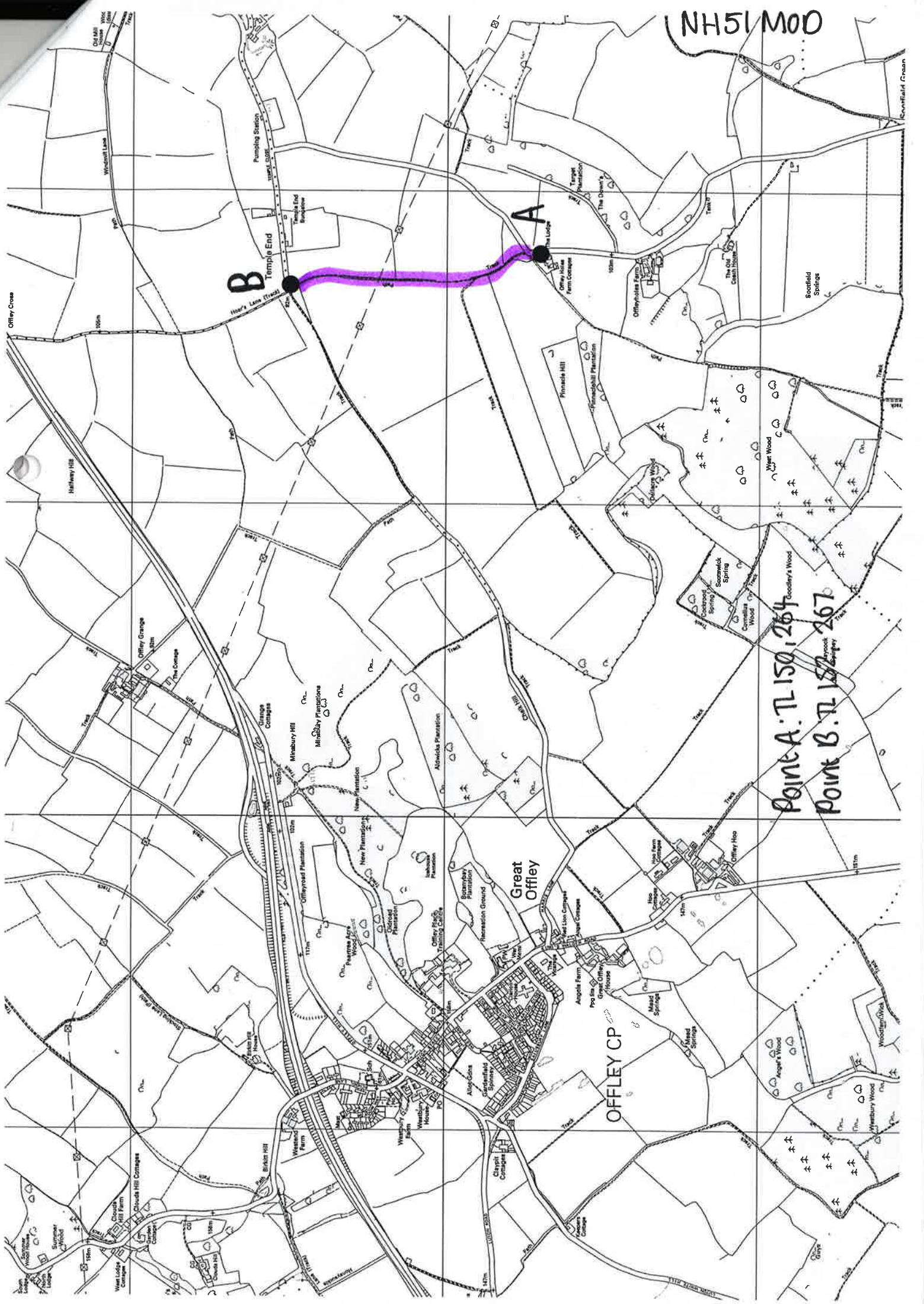

Point A: TL 150 264
 Point B: TL 152 267