

REGISTER OF APPLICATIONS - MODIFICATION ORDERS

DETAILS OF APPLICATION

District	<u>North herts</u>	File Name	<u>Burge End Farm</u>
Parish	<u>Pirton</u>	Application Date	<u>13/02/2005</u>
		Grid References	
Application to	<u>Add a bridleway</u>	Point A	<u>TL 136,329 C:TL 141,329</u>
	<u>and a footpath</u>	Point B	<u>TL 143,323</u>
Applicant	<u>Mr. M. Westley</u>		
Nearest	City	Town	Village
	<u>St Albans</u>	<u>Hitchin</u>	<u>Pirton</u>
Addresses of properties affected	House Name/Street	Postcode	
	<u>Burge End Farm, Burge End Lane</u>	<u>SG5 3QN</u>	

DETERMINATION (DECISION) OF APPLICATION

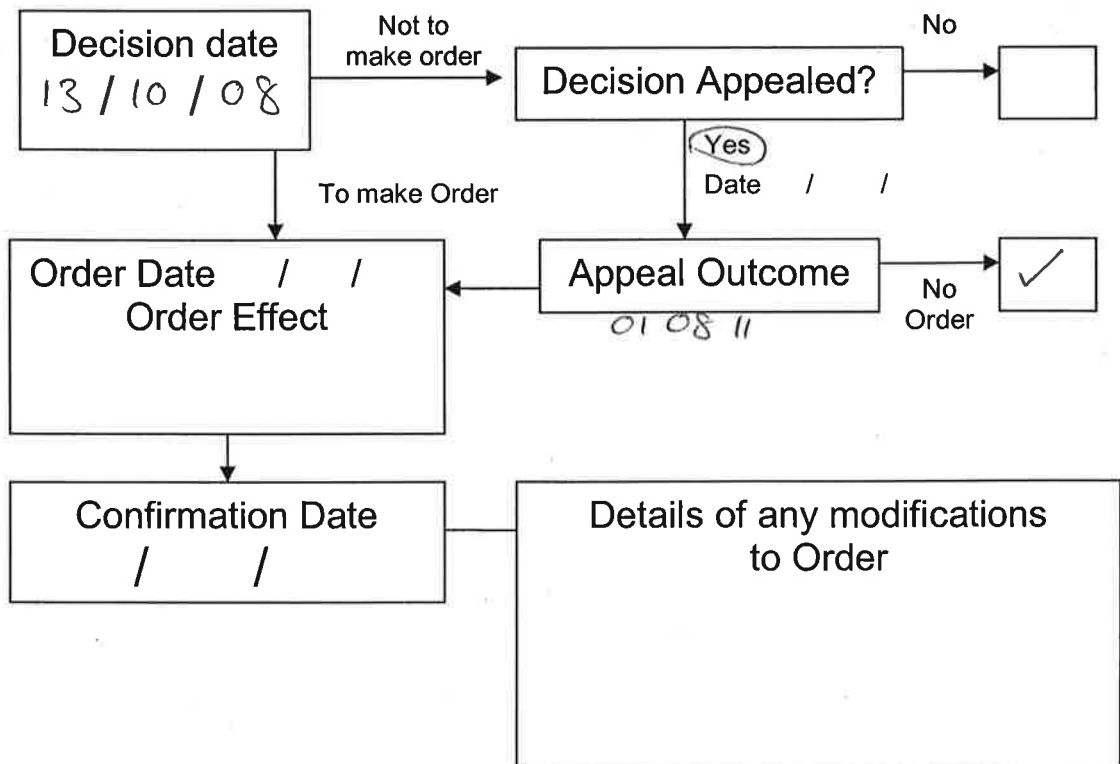

SCHEDULE 7

FORM OF APPLICATION FOR MODIFICATION ORDER

Wildlife and Countryside Act 1981

DEFINITIVE MAP OF PUBLIC RIGHTS OF WAY IN HERTFORDSHIRE

To: Hertfordshire County Council

of: County Hall
HERTFORD
SG13 8DN

I, Mark Harold Westley, of Little Hollies, 38 Shephall Green, STEVENAGE SG2 9XS hereby apply for an order under section 53(2) of the Wildlife and Countryside Act 1981 modifying the definitive map and statement for the area by

- A. adding the bridleway from TL13693293 (junction with BR9, Shillington) south-eastwards to TL14303237 (junction with Burge End Lane)
- B. adding the footpath from TL14193289 (junction with FP24, Shillington) south-eastwards and south-westwards to TL14303237 (junction with Burge End Lane)

and shown on the map accompanying this application.

I attach copies of the following documentary evidence in support of this application:

- 1. Letter dated 13 February 2005 to Beth Lardeur.

Dated 13 February 2005

Signed 

SCHEDULE 9

**FORM OF CERTIFICATE OF SERVICE OF NOTICE OF APPLICATION FOR
MODIFICATION ORDER**

Wildlife and Countryside Act 1981

DEFINITIVE MAP OF PUBLIC RIGHTS OF WAY IN HERTFORDSHIRE

Certificate of Service of Notice of Application for Modification Order

To: Hertfordshire County Council

of: County Hall
HERTFORD
SG13 8DN

I, Mark Harold Westley, of Little Hollies, 38 Shephall Green, STEVENAGE SG2 9XS certify that the requirements of paragraph 2 of Schedule 14 to the Wildlife and Countryside Act 1981 have been complied with.

Dated 13 February 2005

Signed . 

SCHEDULE 8

FORM OF NOTICE OF APPLICATION FOR MODIFICATION ORDER

Section 53(5) of, and Schedule 14 to, the Wildlife and Countryside Act 1981

DEFINITIVE MAP OF PUBLIC RIGHTS OF WAY IN HERTFORDSHIRE

To: The Owner & Occupier

of: ~~Burge End Farm
Burge End Lane
Pirton
HITCHIN
SG5 3QN~~

I, Mark Harold Westley, of Little Hollies, 38 Shephall Green, STEVENAGE SG2 9XS hereby give notice that on 13 February 2005 I made application to the Hertfordshire County Council of County Hall, HERTFORD SG13 8DN that the definitive map and statement for the area be modified by

- A. adding the bridleway from TL13693293 (junction with BR9, Shillington) south-eastwards to TL14303237 (junction with Burge End Lane)
- B. adding the footpath from TL14193289 (junction with FP24, Shillington) south-eastwards and south-westwards to TL14303237 (junction with Burge End Lane)

Dated2005

Signed

SCHEDULE 8

FORM OF NOTICE OF APPLICATION FOR MODIFICATION ORDER

Section 53(5) of, and Schedule 14 to, the Wildlife and Countryside Act 1981

DEFINITIVE MAP OF PUBLIC RIGHTS OF WAY IN HERTFORDSHIRE

To: The Owner & Occupier

of: New Wrights Farm
Holwell Road
Pirton
HITCHIN
SG5 3QZ

I, Mark Harold Westley, of Little Hollies, 38 Shephall Green, STEVENAGE SG2 9XS hereby give notice that on 13 February 2005 I made application to the Hertfordshire County Council of County Hall, HERTFORD SG13 8DN that the definitive map and statement for the area be modified by

A. adding the bridleway from TL13693293 (junction with BR9, Shillington) south-eastwards to TL14303237 (junction with Burge End Lane)

B. adding the footpath from TL14193289 (junction with FP24, Shillington) south-eastwards and south-westwards to TL14303237 (junction with Burge End Lane)

Dated2005

Signed

Landmark 1:2500, 1882 data

(c) and database right crown copyright and technical information Group Ltd. All rights reserved 2005

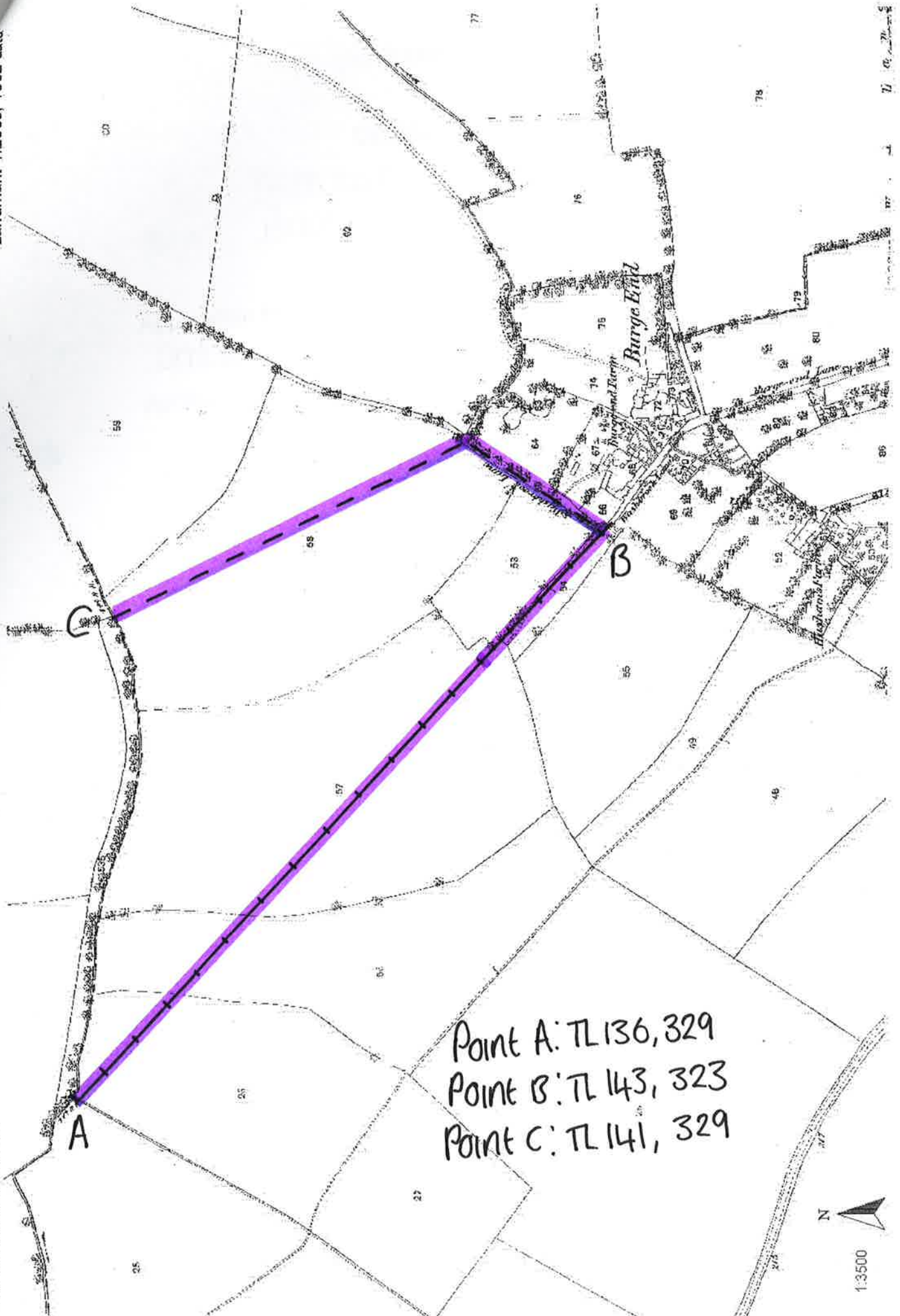

Point A: TL 136, 329
 Point B: TL 143, 323
 Point C: TL 141, 329

1:3500