

**REGISTER OF APPLICATIONS - MODIFICATION ORDERS**

**DETAILS OF APPLICATION**

District	North Herts.....	File Name	Icknield Way
Parish	Ickleford, Otley + Pirton	Application Date	14/04/1998
		Grid References	
Application to	Add a byway.....	Point A	TL 146, 299.....
	open to all traffic.....	Point B	TL 170, 309.....
Applicant	Mr. K Payne.....		
Nearest	City	Town	Village
	St Albans	Hitchin	Pirton
Addresses of properties affected	House Name/Street	Postcode	
	Westfield Farm Cottages	SG5 3RP	
	1-4 Wellbury Cottages, Hexton Rd	SG5 3BN	
	Tingley Cottage, Hexton Rd	SG5 3BJ	
	Westfield Farm, Westmill Lane	SG5 3RP	

**DETERMINATION (DECISION) OF APPLICATION**

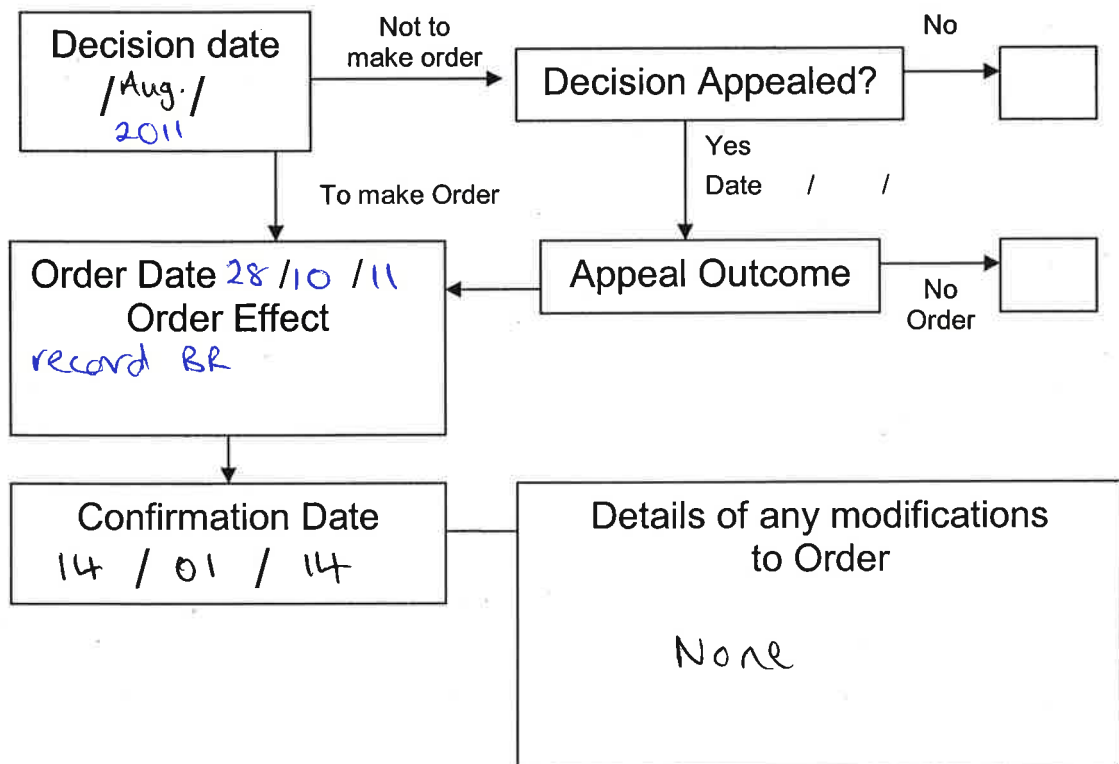

APPLICATION FOR MODIFICATION ORDER  
WILDLIFE AND COUNTRYSIDE ACT 1981

DEFINITIVE MAP AND STATEMENT OF PUBLIC RIGHTS OF WAY IN  
HERTFORDSHIRE

TO: Director of Planning and Environment  
Hertfordshire County Council  
OF: County Hall  
Hertford  
Hertfordshire SG13 8DN

[I][We] (1) KENNETH WALTER PATNE (2) of  
(3) 65 LONDON ROAD  
HITCHIN  
HERTS SG4 7NE

hereby apply for an order under Section 53(2) of the Wildlife and Countryside Act 1981 modifying the definitive map and statement for the area by: (4)

~~[deleting the [byway open to all traffic][bridleway][footpath]-  
from ..~~

[adding the [byway open to all traffic][bridleway][footpath]-  
from WESTMILL LANE ICKLEFORD to WELBURY COTTAGES B65 ]  
map ref 170 309 146 299

~~[[upgrading][downgrading] to a [byway open to all traffic][bridleway][footpath] the  
[byway open to all traffic][bridleway][footpath]  
from ..... to .....~~

~~[[varying][adding to] the particulars relating to the [byway open to all  
traffic][bridleway][footpath]-  
from ..... to .....~~

by providing that (5) the above B.D.A.T. shall be  
subject to a Traffic Regulation Order prohibiting  
motor vehicles except for essential agricultural use  
as shown on the map annexed hereto (6). and for emergencies,

[I][We] (1) attach copies of the following documentary evidence (including statements of witnesses) in support of this application: (7)

Dated : 10 August 1985 Signed: 



WILDLIFE AND COUNTRYSIDE ACT 1981

DEFINITIVE MAP AND STATEMENT OF PUBLIC RIGHTS OF WAY IN  
HERTFORDSHIRE

Certificate of Service of Notice of Application for Modification Order

TO: Director of Planning and Environment  
Hertfordshire County Council

OF: County Hall  
Hertford  
Hertfordshire SG13 8DN

[I][We] (1) ..... KENNETH WALTER PAYNE ..... (2)  
of (3) ..... 65 London Road .....  
..... HERTFORD .....  
..... HERTS SG4 7NE .....

hereby certify that the requirements of Paragraph 2 of Schedule 14 to the Wildlife and Countryside Act 1981 (4) have been complied with and attach a copy of each notice served pursuant to that Paragraph.

Dated : ..... 10 August ..... 1985 Signed: [Redacted]

except document 3 for the table being (see letter)

- (1) Delete as applicable
- (2) State your names in full on this line
- (3) State here your address
- (4) This is a reference to the statutory requirements concerning giving notice of the application which are explained in note 1 of the notice of application for modification order.

SUMMARY OF MODIFICATION ORDER CLAIM

WILDLIFE AND COUNTRYSIDE ACT 1981

1. Position

(a) Location of each end of path Westmill Lane, I believe adjacent to Westmill Cottages  
Welham Cottages, B.655 road  
(Any prominent features, landmarks, roads, buildings etc)

(b) Six figure grid reference for each end of path 170 309  
to 146 299

2. Length (metric)

The path is a length of 2.7 km approx

3. Width

The path is a width of 3-7m for the most part down to 1m  
in isolated places

4. Nature of Surface

The surface consists of hard packed earth Some  
stones in places

5. Location of Lawful Obstructions

(Please mark on map and give grid reference below)

(a) Stiles NONE

(b) Gates I do not know if a locked gate at 170 309  
is considered 'lawful'. It seems unlikely if the  
road is deemed 'country road'.

(c) Fences NONE

(d) Any other lawful obstruction, or limitation or condition NONE

COPIES HAVE BEEN SENT TO ALL THOSE LISTED

Document No. 3

NOTICE OF APPLICATION FOR MODIFICATION ORDER (1)  
WILDLIFE AND COUNTRYSIDE ACT 1981

DEFINITIVE MAP OF PUBLIC RIGHTS OF WAY IN HERTFORDSHIRE

(2) TO: Hertfordshire County Council Environmental Land Management  
OF: Mrs Rogers, Shillington Manor  
Occupiers of Highdown  
Highdown Farm  
Welbury Cotts 1 & 2  
Weswell 4 1 & 2

Notice is hereby given that on the 10 day of August 1998 (1) [We] (3)  
KENNETH WALTER PATNE (4)

of (5) 19 THE RIDGEWAY  
HITCHIN HERTS SG5 2BE

made application to the Hertfordshire County Council of County Hall, Hertford, Hertfordshire SG13 8DE that the definitive map and statement for the area be modified by: (6)

[deleting the [byway open to all traffic][bridleway][footpath]  
from ..... to .....]

[adding the [byway open to all traffic][bridleway][footpath]  
from WELBURY COTT, B. 651 to Weswell Cote, Hitchin  
(THE ICKNIELD WAY)]

[upgrading][downgrading] to a [byway open to all traffic][bridleway][footpath] the  
[byway open to all traffic][bridleway][footpath]  
from ..... to .....

[varying][adding to] the particulars relating to the [byway open to all traffic]  
[bridleway][footpath]  
from ..... to .....

by providing that (7) .....  
A TRAFFIC REGULATION ORDER IS MADE TO RESTRICT  
MOTOR TRAFFIC (except essential access and  
emergency vehicles)

Dated: 14 April 1998 Signed: 

WILDLIFE AND COUNTRYSIDE ACT 1981

DEFINITIVE MAP AND STATEMENT OF PUBLIC RIGHTS OF WAY IN  
HERTFORDSHIRE

Certificate of Service of Notice of Application for Modification Order

TO: Director of Planning and Environment  
Hertfordshire County Council  
OF: County Hall  
Hertford  
Hertfordshire SG13 8DN

[I][We](1) ..... KENNETH WALTER PATNE ..... (2)  
of (3) ..... 19 THE RIDGEWAY  
HITCHIN HERTS SG5 2BT

(Please note change of address from original application  
of 10/8/95)

hereby certify that the requirements of Paragraph 2 of Schedule 14 to the Wildlife and  
Countryside Act 1981 (4) have been complied with and attach a copy of each notice  
served pursuant to that Paragraph.

Dated : ..... 14th April ..... 19 95 Signed: .....



- (1) Delete as applicable
- (2) State your names in full on this line
- (3) State here your address
- (4) This is a reference to the statutory requirements concerning giving notice of the application which are explained in note 1 of the notice of application for modification order.

SUMMARY OF MODIFICATION ORDER CLAIM  
WILDLIFE AND COUNTRYSIDE ACT 1981

1. Position

(a) Location of each end of path WESTMILL COTTAGES WESTMILL LANE, ICKLEFORD  
..... W.E.L.BURY COTTAGES, B 655 ROAD, OFFLEY .....  
(Any prominent features, landmarks, roads, buildings etc)

(b) Six figure grid reference for each end of path 170 309 .....  
to ..... 146 299 .....

2. Length (metric)

The path is a length of ..... 1.7 km approx .....

3. Width

The path is a width of variable between about 3 and 10 metres

4. Nature of Surface

The surface consists of ..... grass, earth .....

5. Location of Lawful Obstructions

(Please mark on map and give grid reference below)

(a) Stiles ..... NONE .....

(b) Gates ① AT THE EAST END, 170 309, gap on side of  
gate sufficient for pedestrian or single horse rider

(c) Fences ② AT PUNCHER CROSS ON THE PITCHER ROAD, (WEST SIDE),  
156 303, again sufficient access for pedestrian or  
single horse rider.

(d) Any other lawful obstruction, or limitation or condition .....  
..... NONE .....



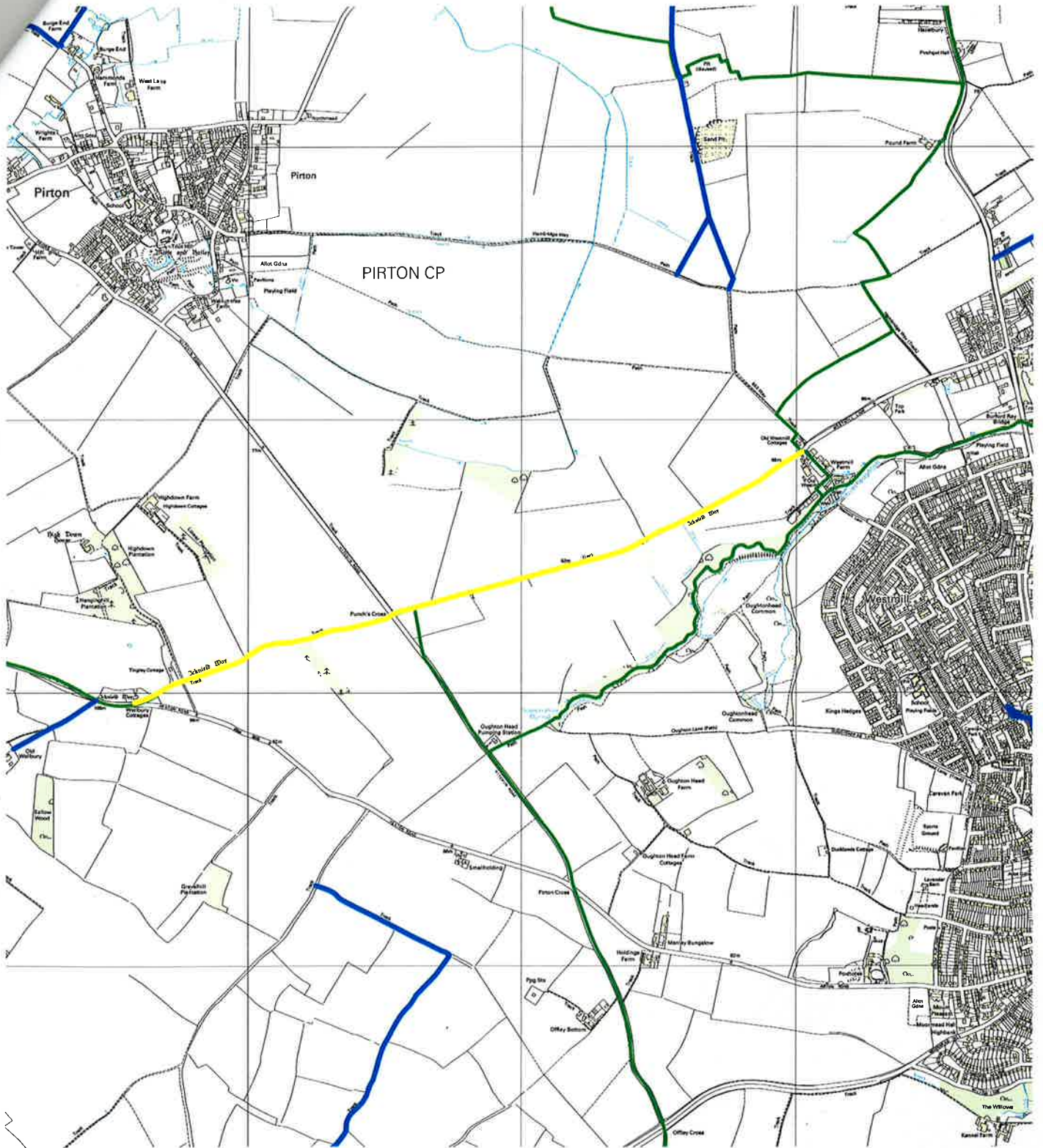

Point A: TL 146, 299

Point B: TL 170, 309



This map is based upon Ordnance Survey material with the permission of Ordnance Survey on behalf of the Controller of Her Majesty's Stationery Office. Unauthorised reproduction infringes Crown copyright and may lead to prosecution or civil proceedings. Hertfordshire County Council, LA 076678, 2005