

REGISTER OF APPLICATIONS - MODIFICATION ORDERS

DETAILS OF APPLICATION

| | | | |
|----------------------------------|---|--------------------------|-------------------------|
| District | <u>Hertsmere</u> | File Name | <u>Wash Lane</u> |
| Parish | <u>Potters Bar</u> | Application Date | <u>19/03/2003</u> |
| Grid References | | | |
| Application to | <u>Add a byway...</u> | Point A | <u>TL 228,006</u> |
| | <u>open to all traffic</u> | Point B | <u>TL 230,005</u> |
| Applicant | <u>Dr P Wadley</u> | | |
| Nearest | City | Town | Village |
| | <u>St Albans</u> | <u>Potters Bar</u> | <u>South Mimms</u> |
| Addresses of properties affected | House Name/Street | Postcode | |
| | <u>Oak Villa Wash Lane</u> | <u>EN6 3QA</u> | |
| | <u>Bridgefoot Lodge Wash Lane</u> | <u>EN6 3QA</u> | |
| | <u>Whiteoaks Wash Lane</u> | <u>EN6 3QA</u> | |
| | | | |

DETERMINATION (DECISION) OF APPLICATION

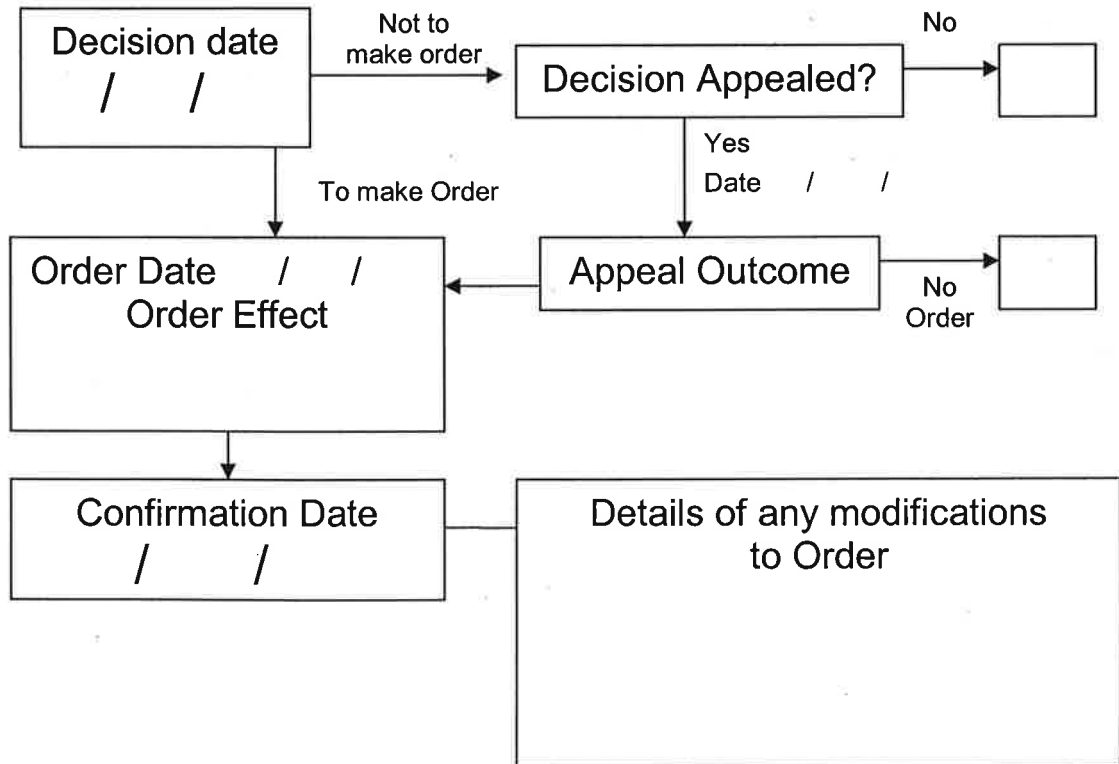

Wildlife and Countryside Act 1981

The Definitive Map and Statement of Public Rights of Way in Hertfordshire

To: Hertfordshire County Council
Of County Hall
HERTFORD
SG13 8DN

I, Dr Philip David Wadey of 67 Cherry Close, Knebworth, Hertfordshire SG3 6DS hereby apply for an order under section 53(2) of the Wildlife and Countryside Act 1981 modifying the definitive map and statement for the area by:

- adding the byway open to all traffic known as 'Wash Lane' from Potters Bar 75 BW to Swanland Road and shown on the map accompanying this application.

I attach copies of the following documentary evidence (including statements of witnesses) in support of this application:

- Extract from 1st edition of the one-inch Ordnance Survey map, sheet 71 "London and Windsor" showing the physical route.
- The Hertsmere Borough Council (Wash Lane, South Mimms) (Restriction of Driving) Order 1984.
- 12 evidence forms showing equestrian user of the route. These demonstrate that the route has been used by the public on horseback since 1962, and that the users consider the route mainly to be used by walkers and/or riders.
- Applicant's statement

Dated: 28 Feb 2003

Signature: 

Applicant's Reference: EC 316B

This map is attached to the definitive map modification order application made 28 Feb 2003.

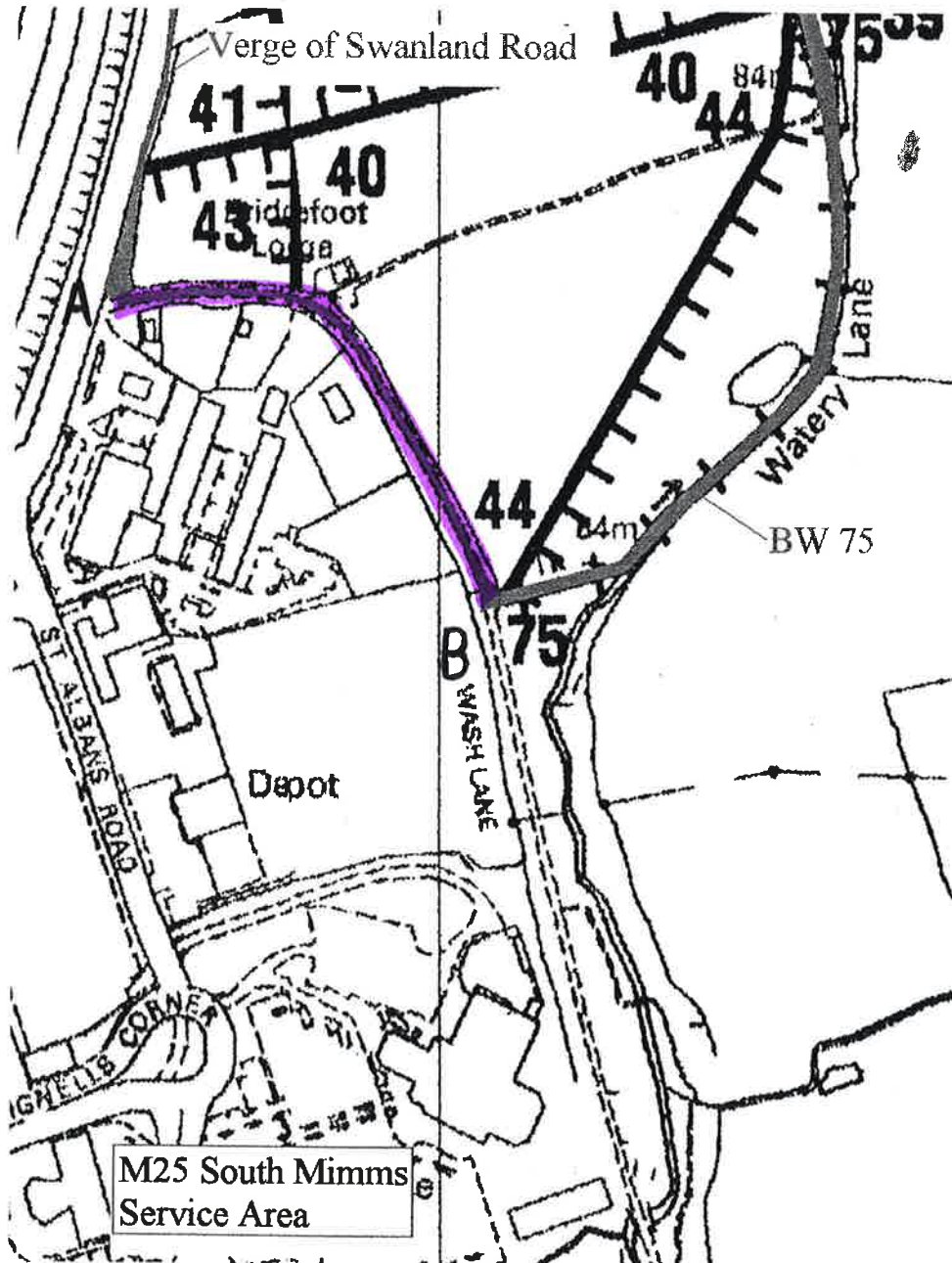

The route is shown in red.

Copyright Designs and Patents Act 1988 Section 46

This copy is made for the purpose of initiating a statutory inquiry and so does not infringe Crown Copyright. Further copies should not be made.

Point A: TL 228, 006

Point B: TL 230, 005