

REGISTER OF APPLICATIONS - MODIFICATION ORDERS

DETAILS OF APPLICATION

| | | | |
|----------------------------------|-----------------------|------------------|--------------------|
| District | St Albans | File Name | Beaumont Hall Lane |
| Parish | Redbourn | Application Date | 10/11/2010 |
| Grid References | | | |
| Application to | Add restricted byway. | Point A | 1139 1103 |
| | | Point B | 1078 1002 |
| Applicant | Dr P Wadey | | |
| | City | Town | Village |
| Nearest | St Albans | Redbourn | |
| | | | |
| Addresses of properties affected | House Name/Street | Postcode | |
| | | | |
| | | | |
| | | | |

DETERMINATION (DECISION) OF APPLICATION

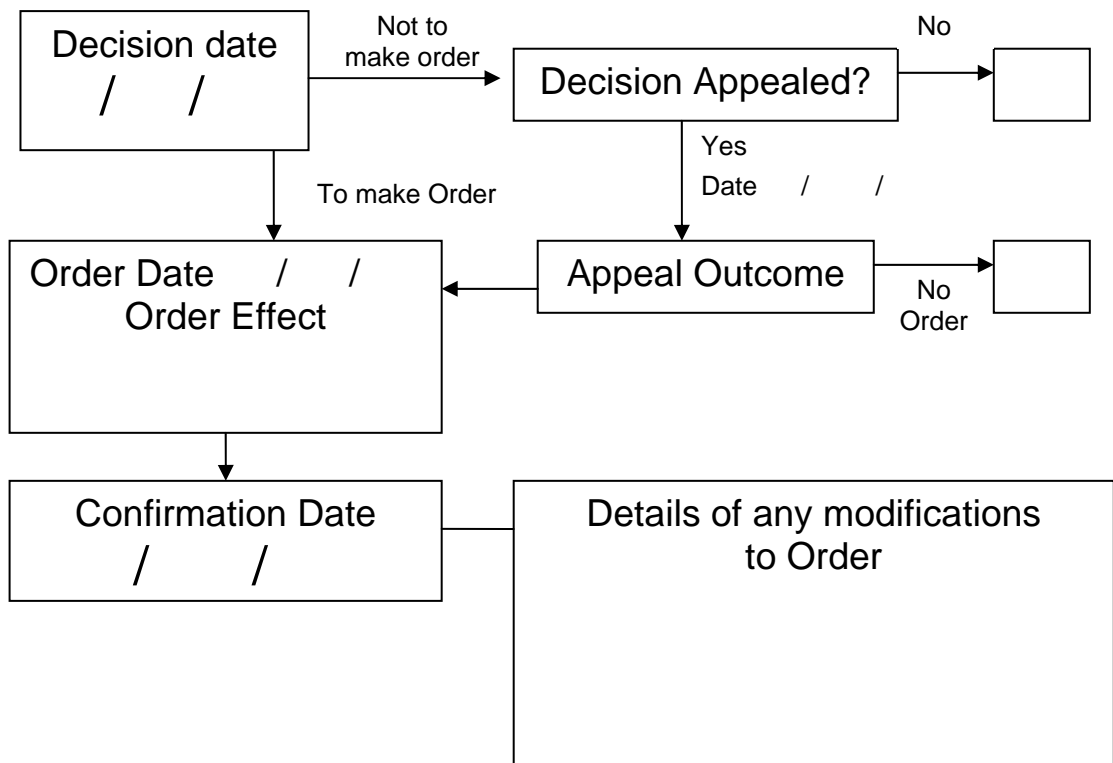

STA/137/MOD

REDBOURN CP

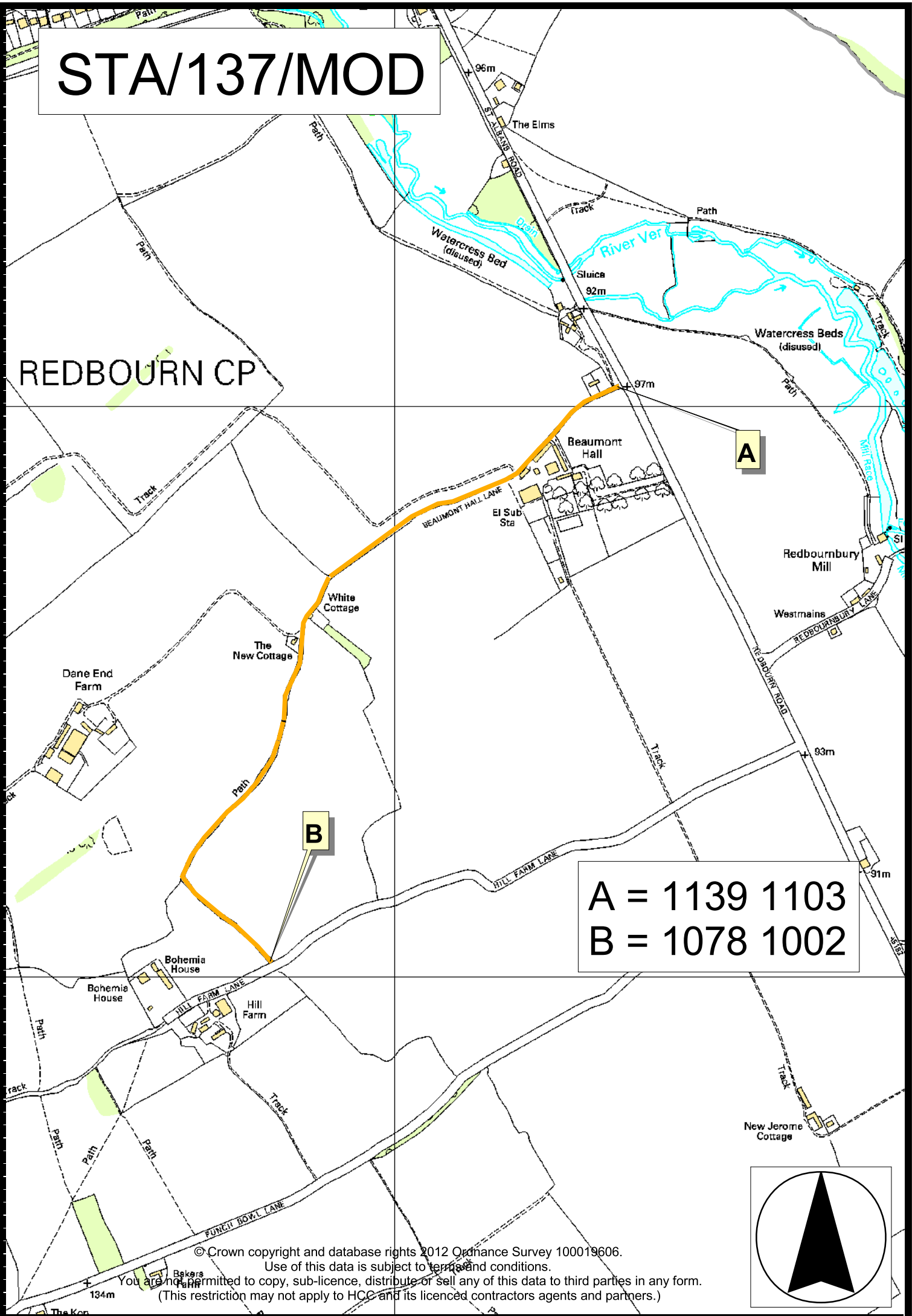

A = 1139 1103
B = 1078 1002

