

REGISTER OF APPLICATIONS - MODIFICATION ORDERS

DETAILS OF APPLICATION

District	SE Albans.....	File Name	Mansdale Rd.....
Parish	Redbourn.....	Application Date	06/03/1999
Grid References			
Application to	Point A	TL 099, 118.....
	Add foot path.....	Point B	TL 098, 120.....
Applicant	Enid Hay.....		
Nearest	City	Town	Village
	St Albans	Redbourn	Flamstead
Addresses of properties affected	House Name/Street	Postcode	
	Flamstedbury Farm	
	Flamstedbury Lane	

DETERMINATION (DECISION) OF APPLICATION

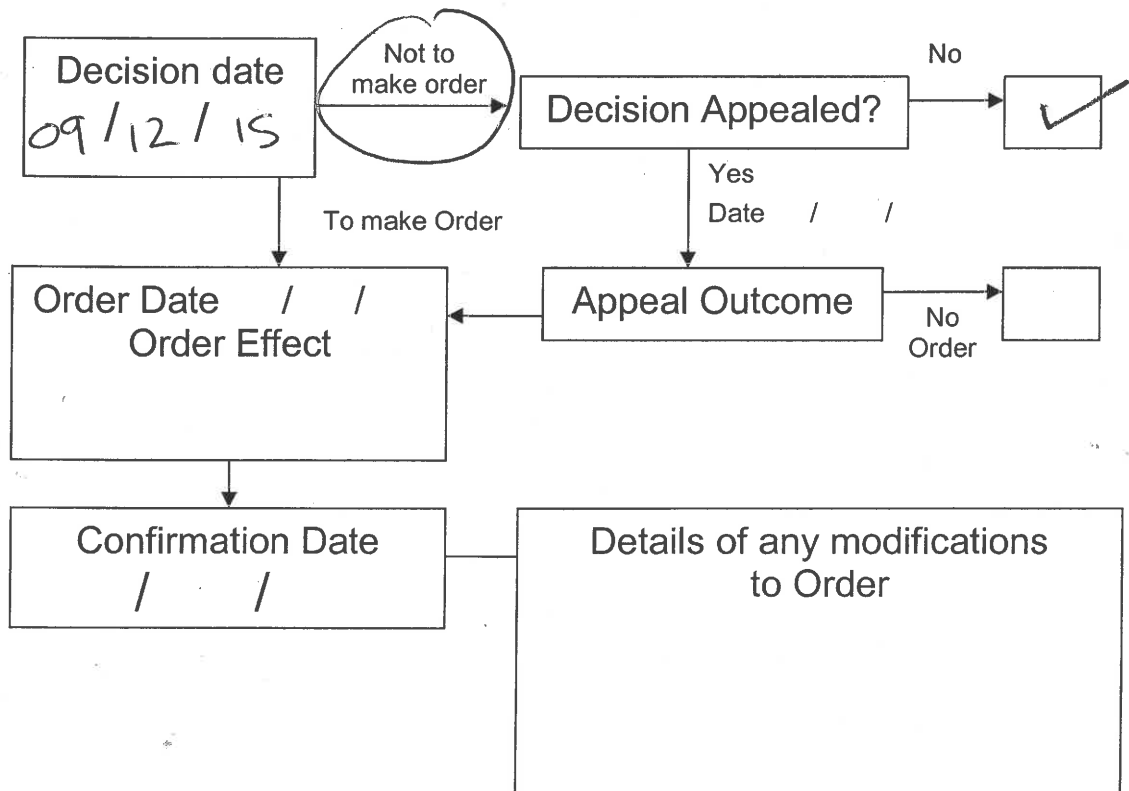

APPLICATION FOR MODIFICATION ORDER
WILDLIFE AND COUNTRYSIDE ACT 1981
SCHEDULE 7

DEFINITIVE MAP AND STATEMENT OF PUBLIC RIGHTS OF WAY IN HERTFORDSHIRE

To: County Planning Officer
Hertfordshire County Council
Of: County Hall
Hertford
Hertfordshire SG13 8DE

I/~~We~~ (1)..... ENID RUBY HOY.....(2)
of (3)..... H. MANSDAKE ROAD.....
..... REDBOURN, ST. ALBANS.....
..... HERTS. AL3 7DN.....

hereby apply for an order under section 53(2) of the Wildlife and Countryside Act 1981 modifying the definitive map and statement for the area by: (4)

~~[deleting the byway open to all traffic/bridleway/footpath~~

from to

[adding the ~~byway open to all traffic/bridleway/footpath~~

from G.R. 9864 2047..... to... GR. 9958 - 1811.....]

~~[upgrading/downgrading to a byway open to all traffic/bridleway/footpath the byway open to all traffic/bridleway/footpath~~

from..... to.....]

~~[varying/adding to the particulars relating to the byway open to all traffic/bridleway/footpath~~

from..... ..

by providing that (5)..... ..]

..... ..

..... ..

..... ..

as shown on the map annexed hereto (6)

I/~~We~~ (1) attach copies of the following statements of witnesses) in support of:

Dated..... 5-3-98.....19

Signed.....



0986412047
to
09958 11811

NOTICE OF APPLICATION FOR MODIFICATION ORDER (1)
WILDLIFE AND COUNTRYSIDE ACT 1981
SCHEDULE 8

DEFINITIVE MAP OF PUBLIC RIGHTS OF WAY IN HERTFORDSHIRE

(2) To: MR. GEORGE BLAIR,
Of: FLAMSTEADBURY FARM,
..... FLAMSTEADBURY LANE,
..... REDBOURN,
.....

Notice is hereby given that on the 5th day of MARCH 1998

I/We (3) ENID RUBY HOY, (4)

of (5) 4, MANSDALE ROAD,

..... REDBOURN, ST. ALBANS,

..... HERTS. AL3 7DN.

made application to the Hertfordshire County Council of County Hall Hertford Hertfordshire SG13 8DE that the definitive map and statement for the area be modified by: (6)

~~[deleting the byway open to all traffic/bridleway/footpath
from to]~~

~~[adding the byway open to all traffic/bridleway/footpath
from G.R. 98642047 to G.R. 9958-1811]~~

~~[upgrading/downgrading to a byway open to all traffic/bridleway/footpath the
byway open to all traffic/bridleway/footpath from
to]~~

~~[varying/adding to the particulars relating to the byway open to all
traffic/bridleway/footpath from
to by providing that (7)~~

Dated..... 5-3-9819 Signed . 

WILDLIFE AND COUNTRYSIDE ACT 1981.

DEFINITIVE MAP AND STATEMENT OF PUBLIC RIGHTS OF WAY IN HERTFORDSHIRE

SCHEDULE 9

Certificate of Service of Notice of Application for Modification Order

To: County Planning Officer
Hertfordshire County Council
Of: County Hall
Hertford
Hertfordshire SG13 8DE

1/We (1) ENID RUBY HOY (2)
of (3) H. MANSDAKE ROAD,
..... REDBOURN, ST. ALBANS,
..... HERTS. AL3 7DN (2)

hereby certify that the requirements of Paragraph 2 of Schedule 14 to the Wildlife and Countryside Act 1981 (4) have been complied with and attach a copy of each notice served pursuant to that Paragraph

Dated 5.3.98 19 Signed.. ..
.. ..

- (1) Delete as applicable
- (2) State your names in full on this line
- (3) State here your address
- (4) This is a reference to the statutory requirements concerning giving notice of the application which are explained in note 1 of the notice of application for modification order.

SUMMARY OF MODIFICATION ORDER CLAIM

WILDLIFE AND COUNTRYSIDE ACT 1981

1. Position

(a) Location of each end of path FLAMSTEAD BURY LANE
TO FOOTPATH 21 - BACK GARDEN 30, BEN AUSTINS.
(Any prominent features, landmarks, roads, buildings, etc.)

(b) Six figure grid reference for each end of path GR 98642047
to GR 9958-1811

2. Length (Metric)

The path is a length of 285 METRES (APPROX)

3. Width

The path is a width of 1 METRE MINIMUM
2 METRES MAXIMUM

4. Nature of Surface

The surface consists of NATURAL EARTH

5. Location of Lawful Obstructions

(Please mark on map and give grid ref below)

(a) Stiles —

(b) Gates —

(c) Fences GR 98642047 OBSTRUCTING PATH

(d) Any other lawful obstruction, or limitation or condition

.....
.....

STA 70 MOD

G-R 9864 2047
B

G-R 9993-183
A



G-R 9958-1811

Point A: TL 099, 118
Point B: TL 098, 120

TITLE	REDBOURN	SCALE	1: 1000
REF No.	H/5/10	PLAN NO.	No1
DRAWN	JTHORNTON	DATE	18/03/97

produced from the Ordnance Survey map
with the permission of the Controller of
Her Majesty's Stationery Office.
© Crown Copyright.
Unauthorized reproduction infringes Crown
copyright and may lead to prosecution or
civil proceedings. Licence No. LA 079227

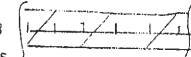
NOTES

- Location of claimed path A B 
- Location of Definitive Footpaths 
- Location of Definitive Bridleway 