

REGISTER OF APPLICATIONS - MODIFICATION ORDERS

DETAILS OF APPLICATION

District	St Albans	File Name	Redbourn FP 30 and 27	
Parish	Redbourn	Application Date	30 /03 /2013	
Application to	Upgrade FP 30 and part of FP 27 to RB.			
Grid References	Point A		1186 - 1073	
	Point B		1208 - 1080	
Applicant	Dr Wadey			
Nearest	City	Town	Village	
	St Albans	Redbourn		
Addresses of properties affected	House Name/Street	Postcode		
	Redbournbury House		
		
		

DETERMINATION (DECISION) OF APPLICATION

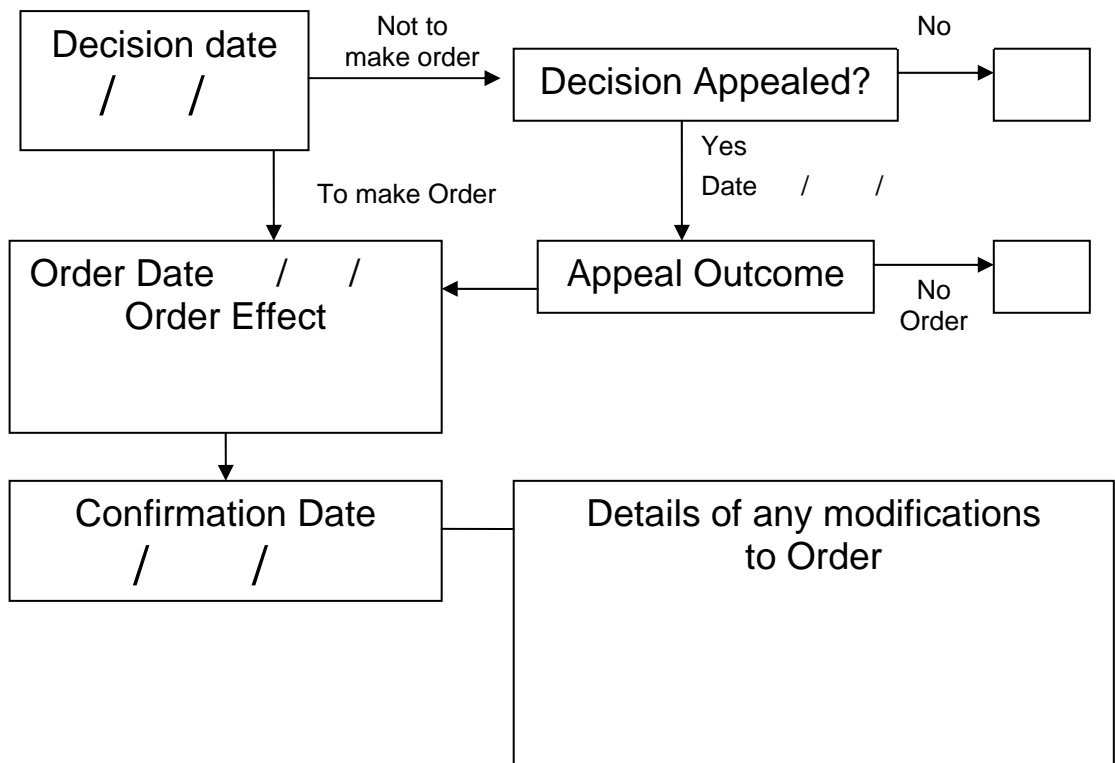

Wildlife and Countryside Act 1981

The Definitive Map and Statement of Public Rights of Way in Hertfordshire

To: Hertfordshire County Council
Of County Hall
HERTFORD
SG13 8DN

I, Dr Philip David Wadey of 12 Home Close, Corsham, Wiltshire SN13 0BE hereby apply for an order under section 53(2) of the Wildlife and Countryside Act 1981 modifying the definitive map and statement for the area by:

Upgrading to restricted byway the footpath (Redbourn 30 and part of Redbourn 27) from the restricted byway from Redbournbury Lane to Beesonend Lane,

and shown on the map accompanying this application.

I attach copies of the following documentary evidence (including statements of witnesses) in support of this application:

- Dury and Andrews' Map of Hertfordshire, 1766.
- Bryant's Map of Hertfordshire, 1822.
- IR126/8/71 Inland Revenue Valuation plan, The National Archives.
- Index Map for Hertfordshire Main and County Roads, c.1927
- Hertfordshire County Council Rights of Way Survey, c.1938
- MAF73/18/1 Ministry of Food Valuation plan, The National Archives
- Hertfordshire County Council Land Charges map, circa 1980
- Hertfordshire County Council Gazetteer, March 2013.
- Applicant's statement.

Dated: 30 Mar 13

Signature: 

Applicant's Reference: EC813

Redbourn FP30 and 27. STA/141/MOD

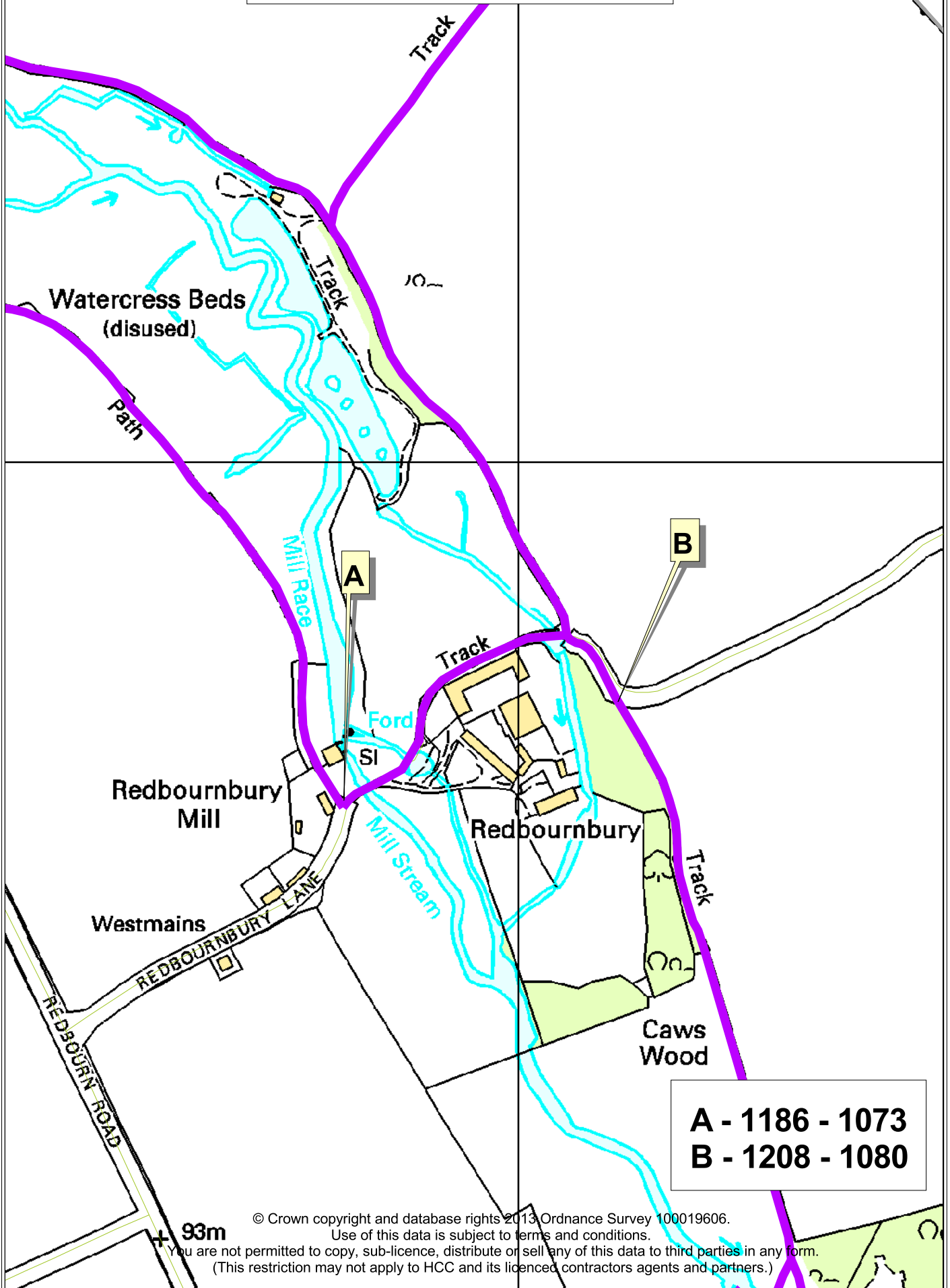

A - 1186 - 1073
B - 1208 - 1080