

REGISTER OF APPLICATIONS - MODIFICATION ORDERS

DETAILS OF APPLICATION

| | |
|---------------------------------|--|
| File Name: | Shire Lane |
| Date application received: | 15 March 2016 |
| Name of Applicant: | Dr P D Wadey |
| Intended effect of application: | Upgrade Bridleway to a Restricted Byway (Rickmansworth 2 & Chorleywood 33) |

LOCATION OF APPLICATION

| | | | |
|-----------------|----------------------------|---------------------------------------|-------------------------------|
| District: | Three Rivers | Parish: | Rickmansworth & Chorleywood |
| Nearest | City: Town: Village: | St Albans Chorleywood Horn Hill | |
| | Grid References | or | Definitive Map path reference |
| Start Point (A) | TQ 0152 9342 | Rickmansworth 2 & Chorleywood 33 | |
| End Point (B) | TQ 0176 9548 | | |

ADDRESS OF PROPERTIES ON THE APPLICATION ROUTE

| | | | |
|----------------------------------|---|--|--|
| <i>List addresses in columns</i> | <i>You must include the postcode</i> | | |
|----------------------------------|---|--|--|

*Please note only points U to A of application route as to be investigated under 3R091MOD.

*The part of the application from points B to Y is being investigated under 3R086MOD.

*The part of the application route from U to Y is being investigated by Buckinghamshire County Council as this lies entirely within the county of Buckinghamshire as per *The Counties of Buckingham and Hertford (Alteration of county boundaries) 1906*

DETERMINATION (DECISION) OF APPLICATION

REGISTER OF APPLICATIONS - MODIFICATION ORDERS

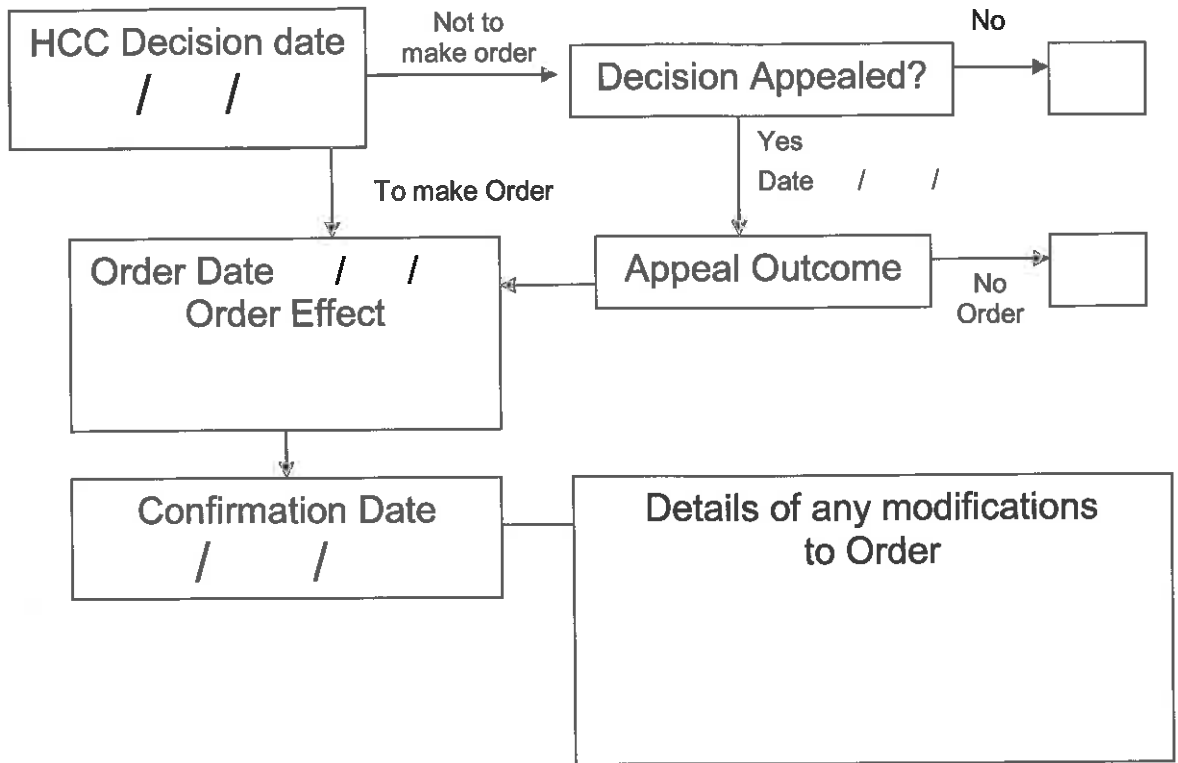

This map accompanies the definitive
map modification order application
EC 568 dated 14 MAR 16
A9 = TQ 0176 9848
3R086 MOD. 1A = TQ 0318 9003

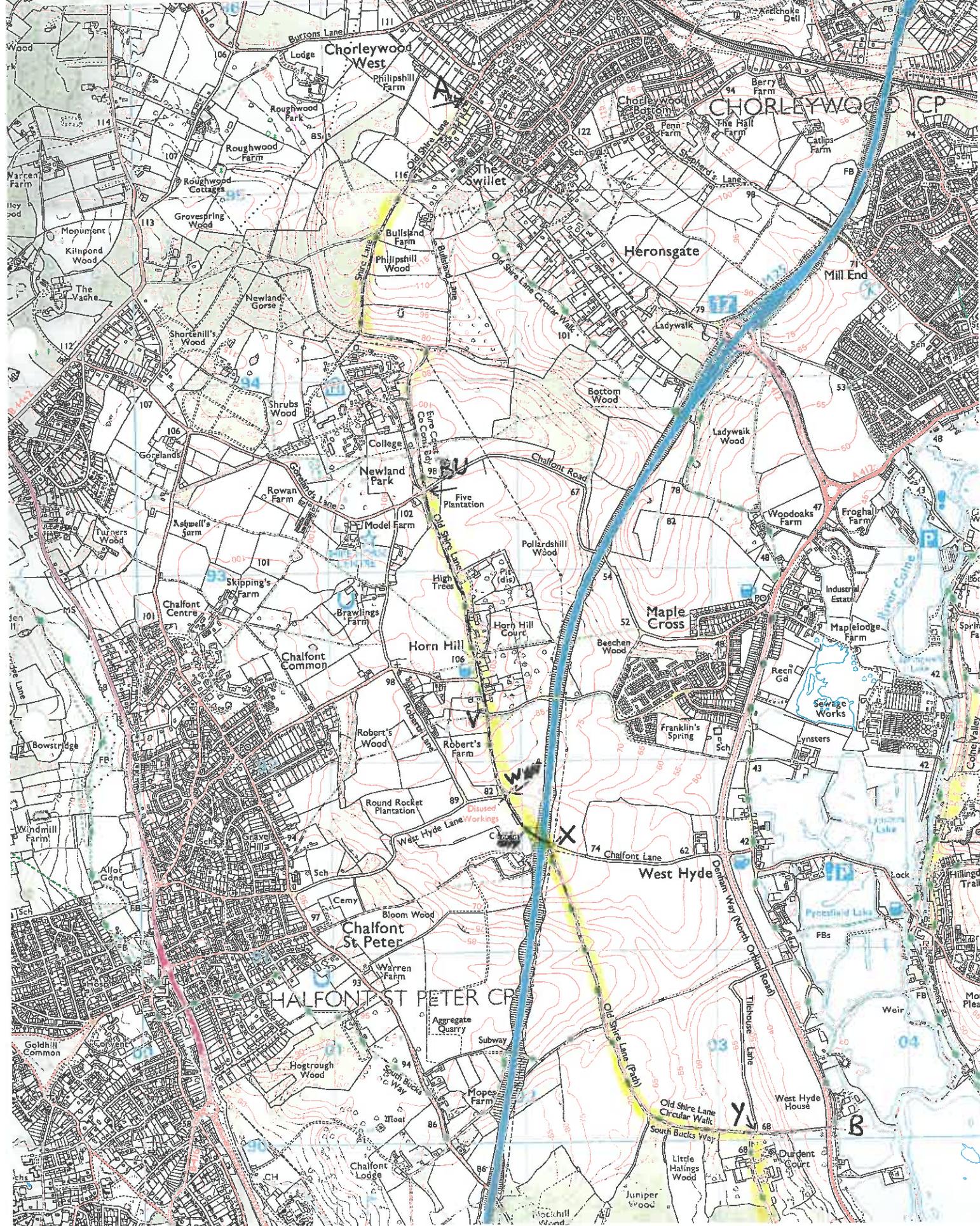

Wildlife and Countryside Act 1981

The Definitive Map and Statement of Public Rights of Way in Hertfordshire

To: Hertfordshire County Council
Of County Hall
HERTFORD
SG13 8DN

I, Dr Philip David Wadey of 12 Home Close, Corsham, Wiltshire SN13 0BE hereby apply for an order under section 53(2) of the Wildlife and Countryside Act 1981 modifying the definitive map and statement for the area by:

- Upgrading to a restricted byway, the bridleway (part of Rickmansworth 2 BW and Chorleywood 33 BW) from Heronsgate Road (Swillett Corner, Point A) to Chalfont Road (Newlands Corner, Point U),
 - Upgrading to a byway open to all traffic, the bridleway (part of Rickmansworth 2 BW) from Chalfont Road (Point U) to Hornhill Road (Point V),
 - Upgrading to a restricted byway, the bridleway (part of Rickmansworth 2 BW) from Hornhill Road (Point V) to Hyde Lane (Point W),
 - Upgrading to a byway open to all traffic, the bridleway (part of Rickmansworth 2 BW) from Hyde Lane (Point W) to Chalfont Road (Point X),
 - Upgrading to a restricted byway, the bridleway (part of Rickmansworth 2 BW) from Chalfont Road (Point X) to Tilehouse Lane (Point Y),
 - Upgrading to a restricted byway, the bridleway (part of Rickmansworth 2 BW) from Tilehouse Lane (Point Y) to Old Uxbridge Road (Point B),
- and shown on the map accompanying this application.

I attach copies of the following documentary evidence (including statements of witnesses) in support of this application:

- Dury and Andrews' Map of Hertfordshire, 1766.
- Bryant's Map of Hertfordshire, 1822.
- Attorney-General v Watford Rural District Council [1912] 1 Ch 417
- Index Map for Hertfordshire Main and County Roads, c.1927
- INSPIRE land index polygon map, 2016.
- Applicant's statement.

Dated: 14 Mar 16
Applicant's Reference: EC568

Signature:

