

REGISTER OF APPLICATIONS - MODIFICATION ORDERS

DETAILS OF APPLICATION

District Three Rivers File Name Morr Lane to Sandy Lodge Lane
 Parish Rickmansworth Application Date 22/01/2015

Grid References

Application to to record a footpath Point A TQ 0755 9382
 Point B TQ 0958 9373

Applicant

	City	Town	Village
Nearest	<u>St Albans</u>	<u>Rickmansworth</u>

Addresses of properties affected	House Name/Street	Postcode
	<u>1-15 Sandy Lodge Lane</u>	<u>HAG 2HT to 2HZ</u>
	<u>1-18 Askew Road</u>	<u>HAG 2JE to 2JF</u>
	<u>1-60 Sandy Lodge Road</u>	<u>WD3 1LJ to 1LL</u>

DETERMINATION (DECISION) OF APPLICATION

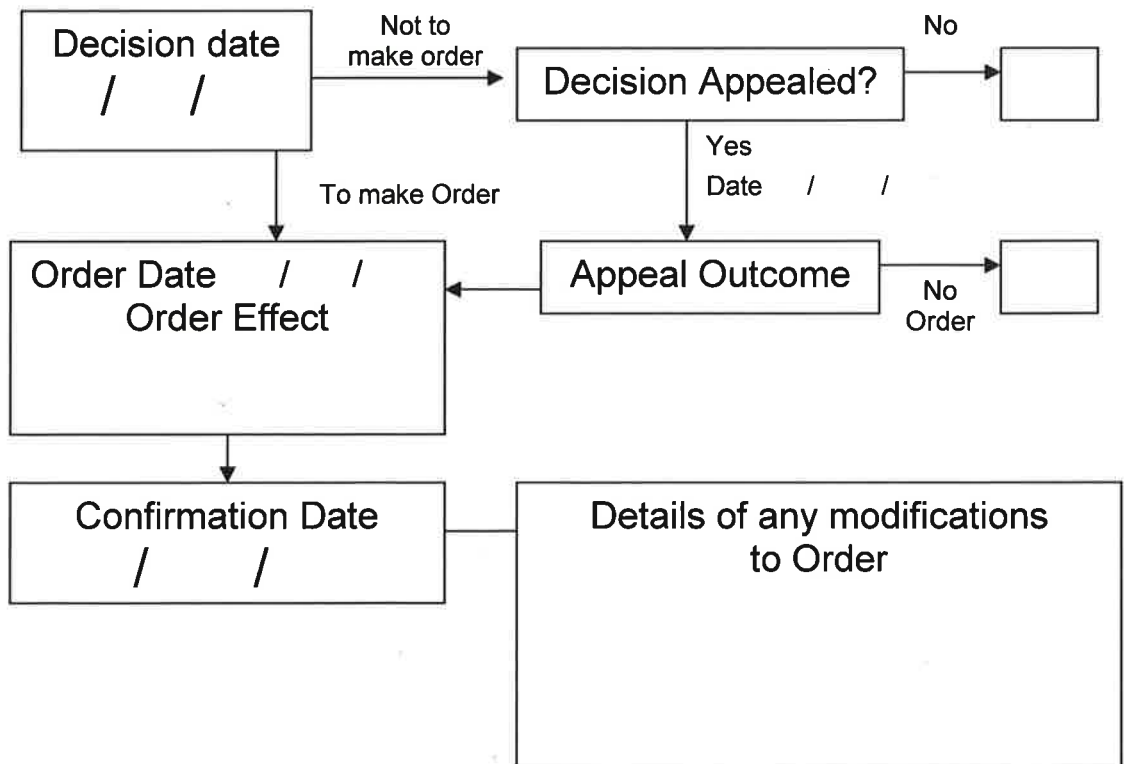

Moor Lane to Sandy Lodge Lane 3R/85/MOD

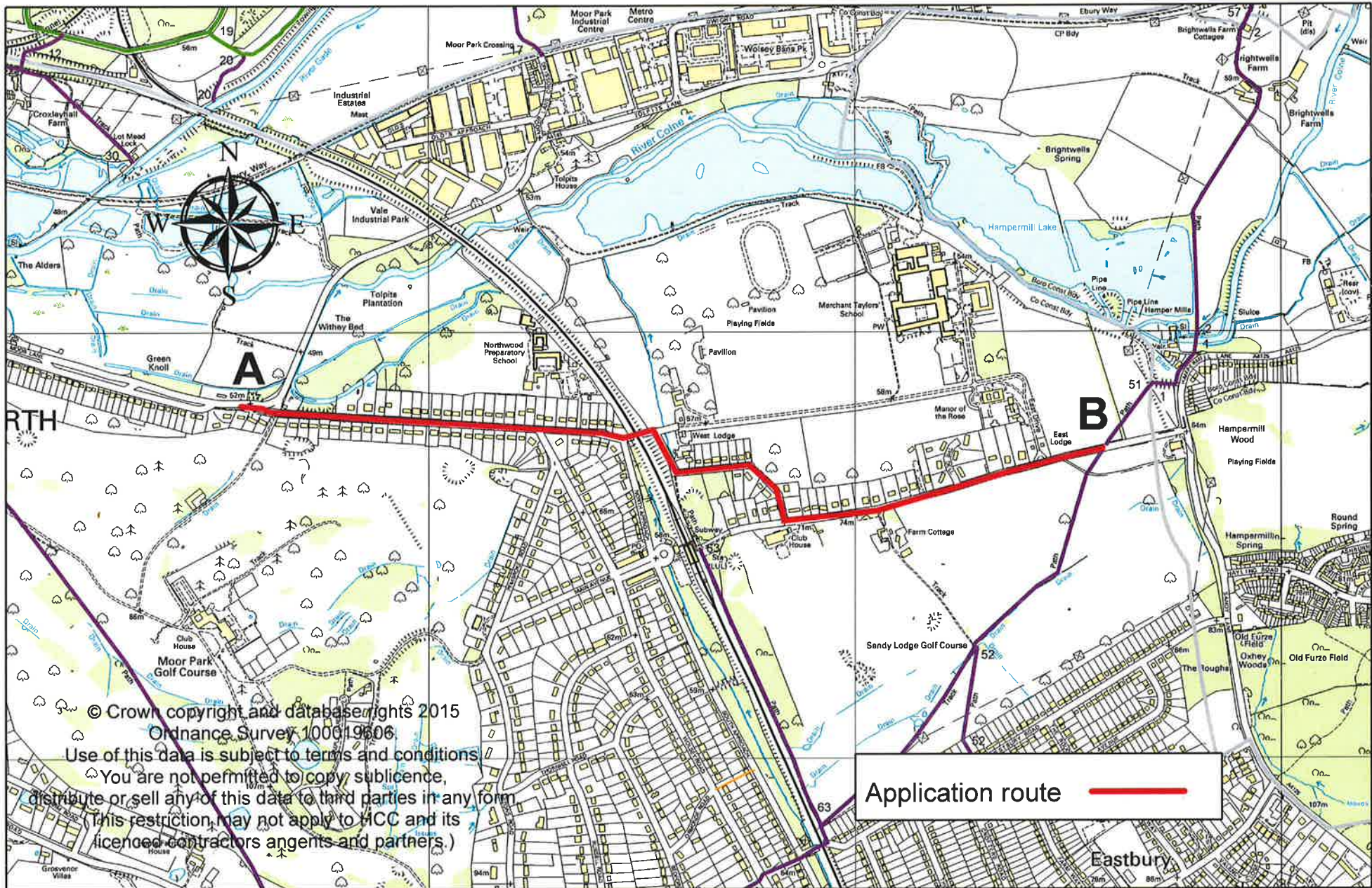

© Crown copyright and database rights 2015
Ordnance Survey 100019606

Use of this data is subject to terms and conditions
You are not permitted to copy, sub-licence,
distribute or sell any of this data to third parties in any form
(This restriction may not apply to MCC and its
licensed contractors agents and partners.)

Application route 

Eastbury

APPLICATION FOR A MODIFICATION ORDER

Wildlife and Countryside Act 1981

The Definitive Map and Statement of Public Rights of Way in Hertfordshire

To : *The Definitive Map Team, Rights of Way Service,*
of : *Environment Department CHN103, Hertfordshire County Council,*
County Hall, Pegs Lane, HERTFORD, SG13 8DN.

I/we : Main Avenue Traders Association Ltd *name and address of applicant(s)*
of : 132-146 New Road Croxley Green Hertfordshire WD3 3ER

hereby apply for an order under section 53(2) of the Wildlife and Countryside Act 1981 modifying the Definitive Map and Statement for the area by

~~deleting the **footpath* from # _____ to # _____ **delete as appropriate*
**bridleway*
**restricted byway*
**byway open to all traffic* # *fill in grid references and/or describe start and end of routes*~~

• adding the **footpath* from # Moor Lane, junction to # Footpath 51 Junction
**bridleway* with Sandy Lodge with Sandy Lodge
~~**restricted byway*~~ Road, Moor Park Lane, Moor Park
~~**byway open to all traffic*~~

~~• upgrading/downgrading* **footpath* from # _____ to # _____
the route currently shown as a **bridleway*
**restricted byway*
**byway open to all traffic*
so that it is shown as a **footpath*
**bridleway*
**restricted byway*
**byway open to all traffic*~~

varying /adding* **footpath* from # _____ to # _____
to the particulars relating **bridleway*
to the **restricted byway*
**byway open to all traffic*

-by providing that _____ *explain how you want the particulars altered*

and shown on the map accompanying this application.

I/we attach copies of the following documentary evidence (including statements of witnesses) in support of this application: *number and list the evidence which supports your application*
List of Documents
1925 Diversion Order in relation to Sandy Lodge Road and 1929 Diversion Order in relation to Sandy Lodge Lane and other ways as shown

Dated 22 January 2015 Signed _____