

REGISTER OF APPLICATIONS - MODIFICATION ORDERS

DETAILS OF APPLICATION

File Name:	<i>Pembroke Road, Moor Park</i>
Date application received:	<i>1 October 2015</i>
Name of Applicant:	Main Avenue Traders Association
Intended effect of application:	<i>To add footpath along Pembroke Road and part Wolsey Rd</i>

LOCATION OF APPLICATION

District:	Three Rivers	Parish:	Rickmansworth
Nearest	City:	St Albans	
	Town:	Rickmansworth/Northwood	
	Village:	Moor Park	
Grid References or Definitive Map path reference			
Start Point (A)	TQ 0826 9376		
End Point (B)	TQ 0815 9331		

ADDRESS OF PROPERTIES ON THE APPLICATION ROUTE

2 Wolsey Rd 52 Sandy Lodge Rd 4 Pembroke Rd to 32 Pembroke Rd	HA6 2HS WD3 1LL HA6 2HR HA6 2LS		
------------------------------------------------------------------------	------------------------------------------	--	--

DETERMINATION (DECISION) OF APPLICATION

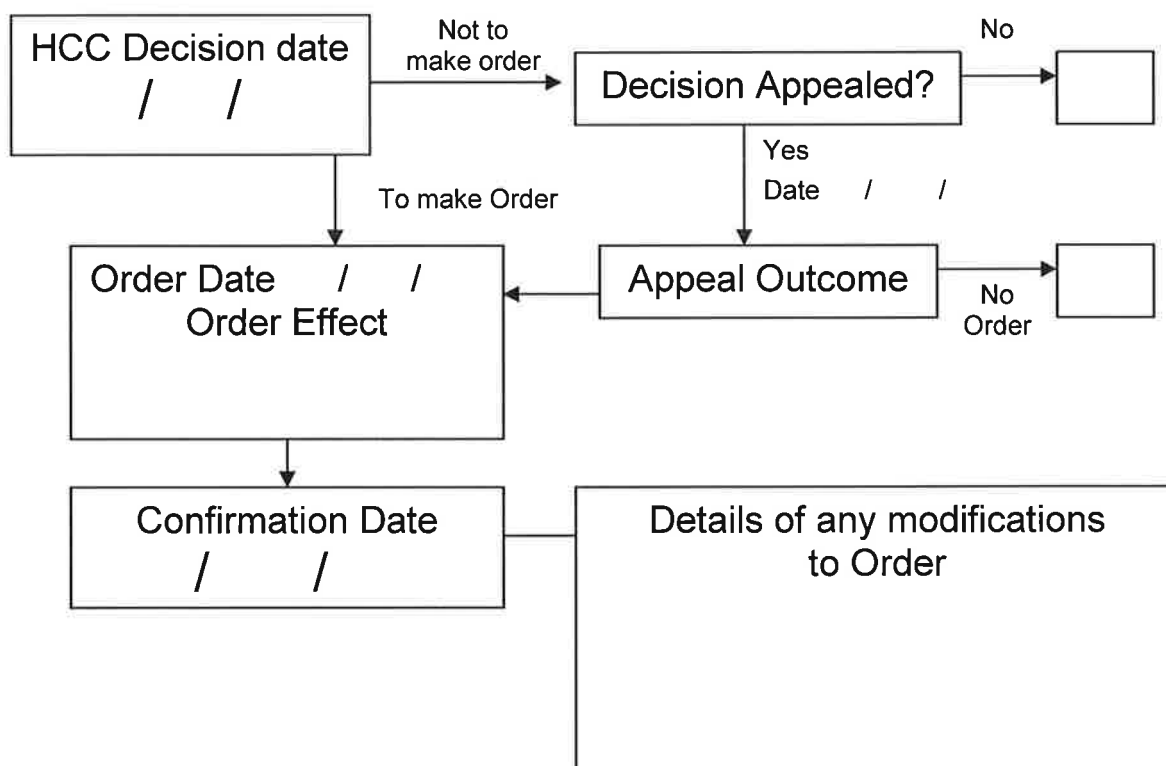

Pembroke Road, Moor Park 3R/89/MOD

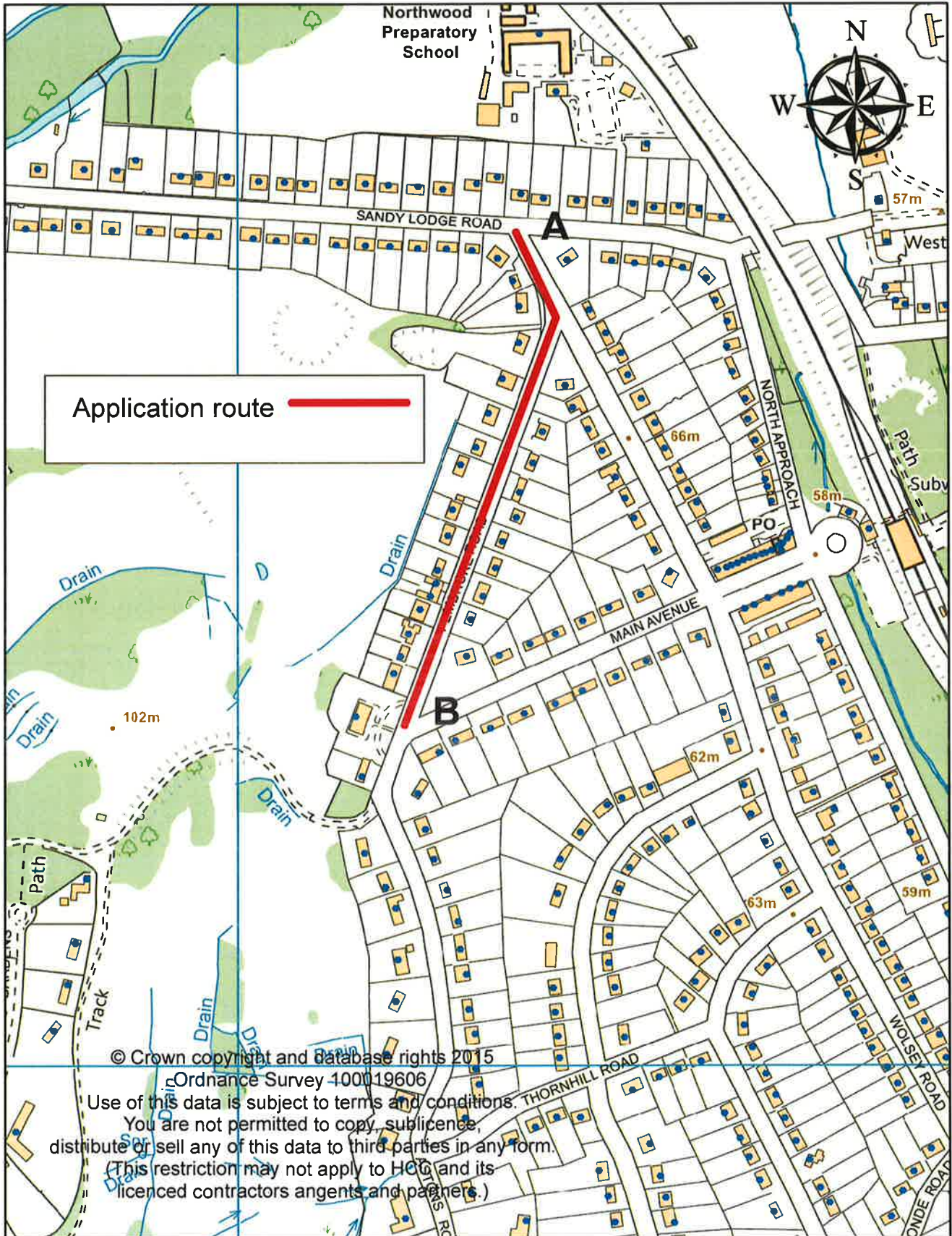

APPLICATION FOR A MODIFICATION ORDER

Wildlife and Countryside Act 1981

The Definitive Map and Statement of Public Rights of Way in Hertfordshire

To : *The Definitive Map Team, Rights of Way Service,*
of : *Environment Department CHN103, Hertfordshire County Council,*
County Hall, Pegs Lane, HERTFORD, SG13 8DN.

I/we : MAN AGENIE TRADERS ASSOCIATION LTD
of : 132 - 146 NEW ROAD CLOVELY GREEN HERTS WD3 3EL

name and address of applicant(s)

hereby apply for an order under section 53(2) of the Wildlife and Countryside Act 1981 modifying the Definitive Map and Statement for the area by

<ul style="list-style-type: none"> • deleting the 	<ul style="list-style-type: none"> *footpath *bridleway *restricted byway *byway open to all traffic 	from # _____ to # _____	* delete as appropriate
-----------------------------------------------------------------------------	------------------------------------------------------------------------------------------------------------------------------------------------	-------------------------	-------------------------

<ul style="list-style-type: none"> • adding the 	<ul style="list-style-type: none"> *footpath *bridleway *restricted byway *byway open to all traffic 	from # <u>JUNCTION OF ASTONS ROAD AND MAN AGENIE MOOL PARK</u> to # <u>SANDY LODGE ROAD MOOL PARK.</u>	* fill in grid references and/or describe start and end of routes
----------------------------------------------------------------	---------------------------------------------------------------------------------------------------------------------------------------------------------------------------------	--------------------------------------------------------------------------------------------------------	-------------------------------------------------------------------

<ul style="list-style-type: none"> • upgrading/downgrading* the route currently shown as a so that it is shown as a 	<ul style="list-style-type: none"> *footpath *bridleway *restricted byway *byway open to all traffic 	from # _____ to # _____	
<ul style="list-style-type: none"> so that it is shown as a 	<ul style="list-style-type: none"> *footpath *bridleway *restricted byway *byway open to all traffic 		

<ul style="list-style-type: none"> • varying /adding* to the particulars relating to the by providing that 	<ul style="list-style-type: none"> *footpath *bridleway *restricted byway *byway open to all traffic 	from # _____ to # _____	_____ _____	explain how you want the particulars altered
--------------------------------------------------------------------------------------------------------------------------------------------------------------	------------------------------------------------------------------------------------------------------------------------------------------------	-------------------------	----------------	----------------------------------------------

and shown on the map accompanying this application.

I/we attach copies of the following documentary evidence (including statements of witnesses) in support of this application:

List of Documents

1929 QUARTER SESSIONS DIVISION ORDER

number and list the evidence which supports your application

Dated _____ Signed _____