

REGISTER OF APPLICATIONS - MODIFICATION ORDERS

DETAILS OF APPLICATION

File Name:	Rickmansworth FP51 to Batchworth Lane
Date application received:	1 October 2015
Name of Applicant:	Main Avenue Traders Association Ltd
Intended effect of application:	To extend Footpath 51 southwards to Batchworth Lane

LOCATION OF APPLICATION

District:	Three Rivers	Parish:	Rickmansworth
Nearest	City:	St Albans	
	Town:	Rickmansworth/Northwood	
	Village:	Moor Park	
Grid References or Definitive Map path reference			
Start Point (A)	TQ 0861 9262		
End Point (B)	TQ 0856 9235		

ADDRESS OF PROPERTIES ON THE APPLICATION ROUTE

31b Bedford Rd to Casa Maria, Batchworth Lane	HA6 2AY to HA6 2AU		
--	--------------------------	--	--

DETERMINATION (DECISION) OF APPLICATION

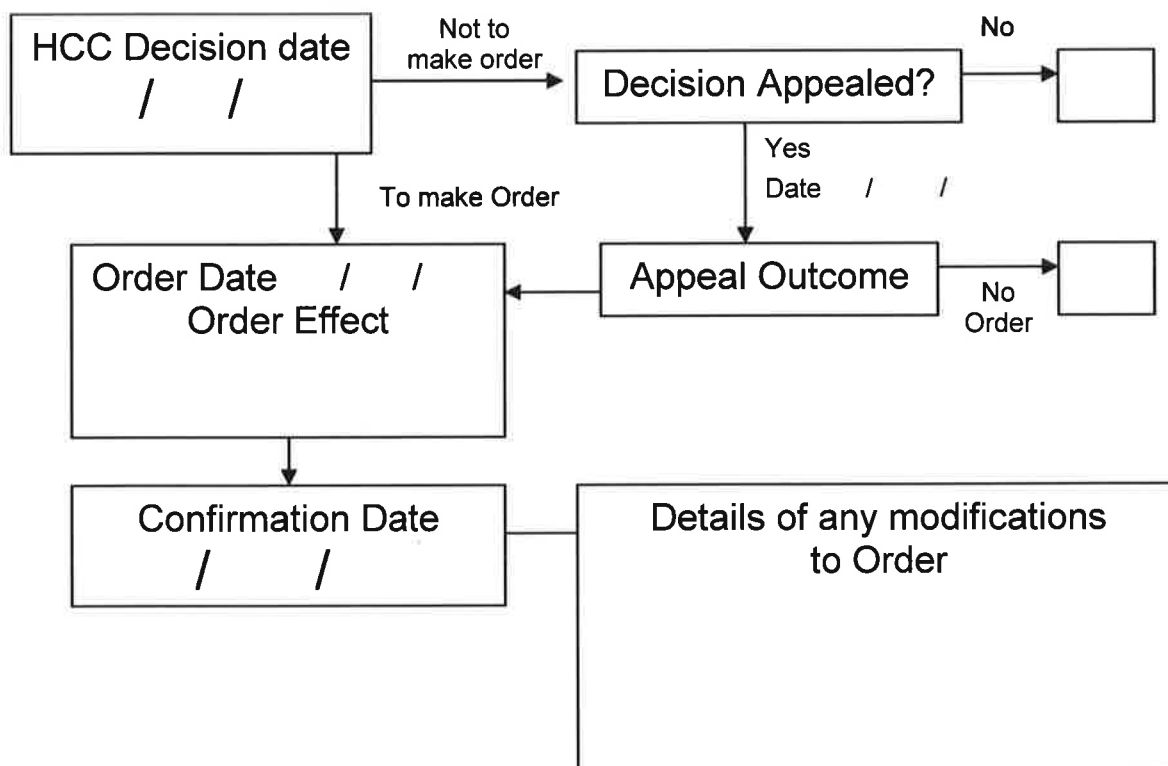

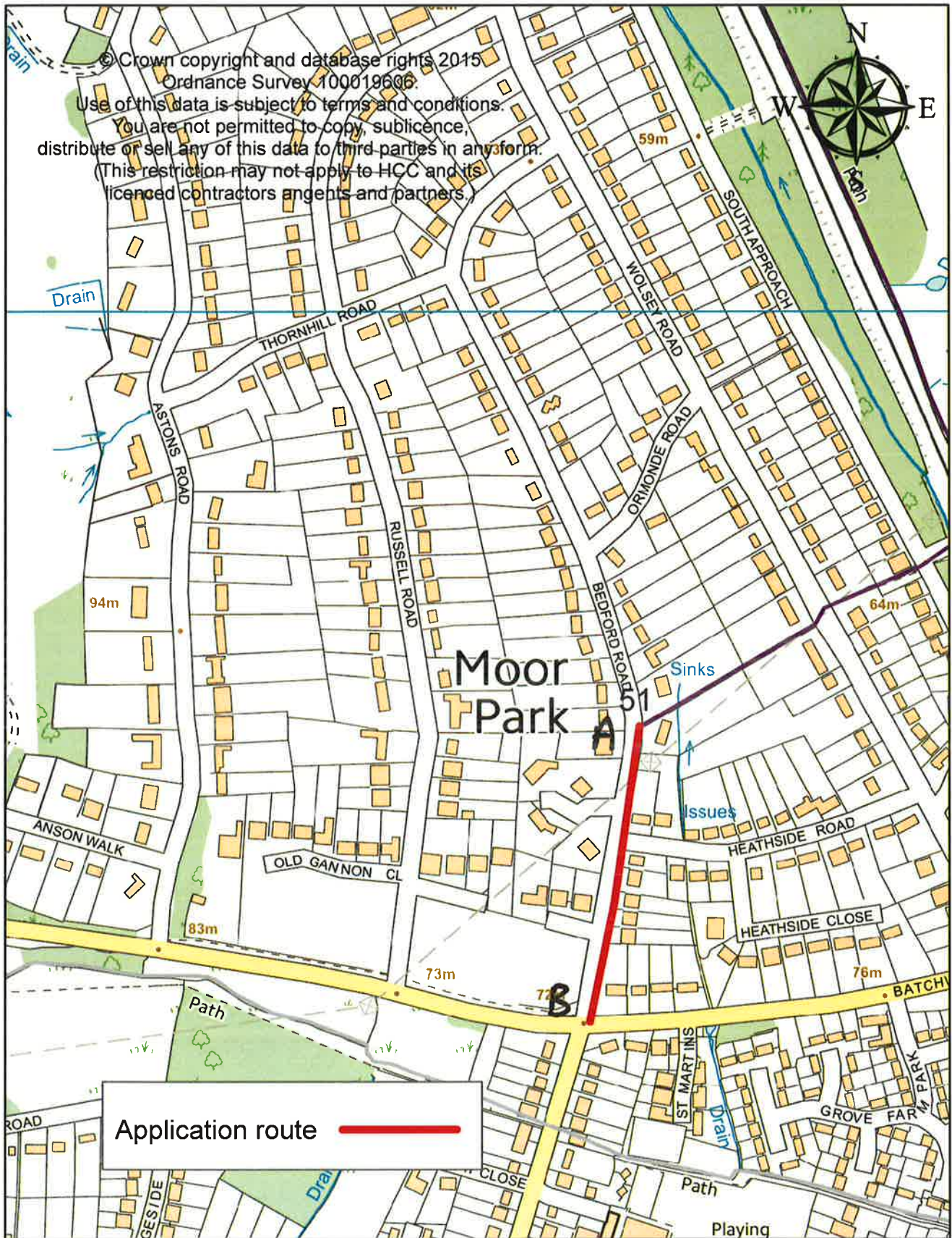

APPLICATION FOR A MODIFICATION ORDER

Wildlife and Countryside Act 1981

The Definitive Map and Statement of Public Rights of Way in Hertfordshire

To : *The Definitive Map Team, Rights of Way Service,*
of : *Environment Department CHN103, Hertfordshire County Council,*
County Hall, Pegs Lane, HERTFORD, SG13 8DN.

I/we : MAIN ANGLIC TRAVELS ASSOCIATION LTD name and address of applicant(s)
of : 132-146 NEW ROAD CROXLEY GREEN HERTS WD3 3QR

hereby apply for an order under section 53(2) of the Wildlife and Countryside Act 1981 modifying the Definitive Map and Statement for the area by

<ul style="list-style-type: none"> • deleting the 	<ul style="list-style-type: none"> *footpath *bridleway *restricted byway *byway open to all traffic 	from # _____ to # _____	* delete as appropriate
<ul style="list-style-type: none"> • adding the 	<ul style="list-style-type: none"> *footpath *bridleway *restricted byway *byway open to all traffic 	from # <u>FOOTPATH 51</u> to # <u>BATCHWORTH</u> <u>LICKMANSWORTH</u> <u>LANE</u> <u>LICKMANSWORTH</u>	# fill in grid references and/or describe start and end of routes
<ul style="list-style-type: none"> • upgrading/downgrading* <p style="margin-left: 20px;">the route currently shown as a</p> <p style="margin-left: 20px;">so that it is shown as a</p>	<ul style="list-style-type: none"> *footpath *bridleway *restricted byway *byway open to all traffic 	from # _____ to # _____	
<ul style="list-style-type: none"> • varying/adding* <p style="margin-left: 20px;">to the particulars relating to the</p> <p style="margin-left: 20px;">by providing that</p>	<ul style="list-style-type: none"> *footpath *bridleway *restricted byway *byway open to all traffic 	from # _____ to # _____	explain how you want the particulars altered

and shown on the map accompanying this application.

I/we attach copies of the following documentary evidence (including statements of witnesses) in support of this application:

List of Documents

1935 QUARTER SESSIONS DECISION

number and list the evidence which supports your application

Dated 28 SEPTEMBER 2015 Signed _____

FOR MAIN ANGLIC TRAVELS ASSOCIATION LTD