

REGISTER OF APPLICATIONS - MODIFICATION ORDERS

DETAILS OF APPLICATION

District	Three Rivers	File Name	Alley beside 34A
Parish	Rickmansworth	Application Date	24/07/2003
Grid References			
Application to	Point A	TQ 086, 929
.....	Add footpath	Point B	TQ 087, 929
Applicant Mr. H. Edwards		
Nearest	City	Town	Village
	St. Albans	Northwood	Harefield
Addresses of properties affected	House Name/Street	Postcode	
	34A South Approach	HA6 2ET	
	36 South Approach	HA6 2ET	
	73 Walsey Road	HA6 2ER	
	75 Walsey Road	HA6 2ER	

DETERMINATION (DECISION) OF APPLICATION

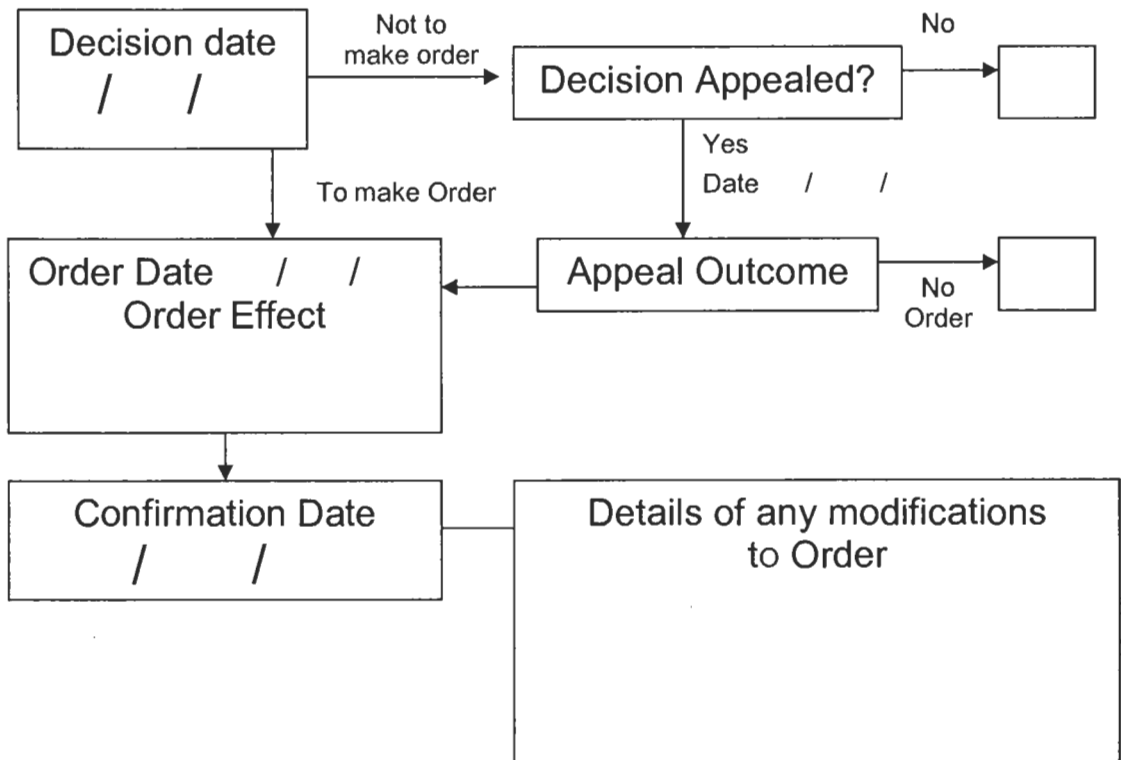

Claimed footpath from 34A South Approach to Wolsey Road, Moor Park, Rickmansworth



Point A: TQ 0867 9292
Point B: TQ 0876 9297

 Claimed Route

This map is reproduced from Ordnance Survey material with the permission of Ordnance Survey on behalf of the Controller of Her Majesty's Stationery Office. Unauthorised reproduction infringes Crown copyright and may lead to prosecution or civil proceedings. Hertfordshire County Council, LA 076678, 2003

100 0 100 200 Metres