

REGISTER OF APPLICATIONS - PUBLIC PATH ORDERS

DETAILS OF APPLICATION

| | |
|---------------------------------|--|
| File Name: | Rushden & Wallington 22 |
| Date application received: | 05 09 2016 |
| Name of Applicant: | North Hertfordshire Homes Mr & Mrs Roberts DC Collingridge & JWM Wallace N Collingridge |
| Intended effect of application: | Divert northern section of footpath 22 from gardens on Kits Lane |

LOCATION OF APPLICATION

| | | | |
|---|----------------------------|------------------------------------|----------------------|
| District: | North Herts | Parish: | Rushden & Wallington |
| Nearest | City: Town: Village: | Cambridge Baldock Wallington | |
| Grid References or Definitive Map path reference | | | |
| Start Point (A) | Rushden & Wallington | | |
| End Point (B) | footpath 22 | | |

ADDRESS OF PROPERTIES ON THE APPLICATION ROUTE

| | | | |
|---|---|---|---|
| 1 Kits Lane, Wallington, Baldock, SG7 6SP | 3 Kits Lane, Wallington, Baldock, SG7 6SP | 5 Kits Lane, Wallington, Baldock, SG7 6SP | 7 Kits Lane, Wallington, Baldock, SG7 6SP |
|---|---|---|---|

DETERMINATION (DECISION) OF APPLICATION

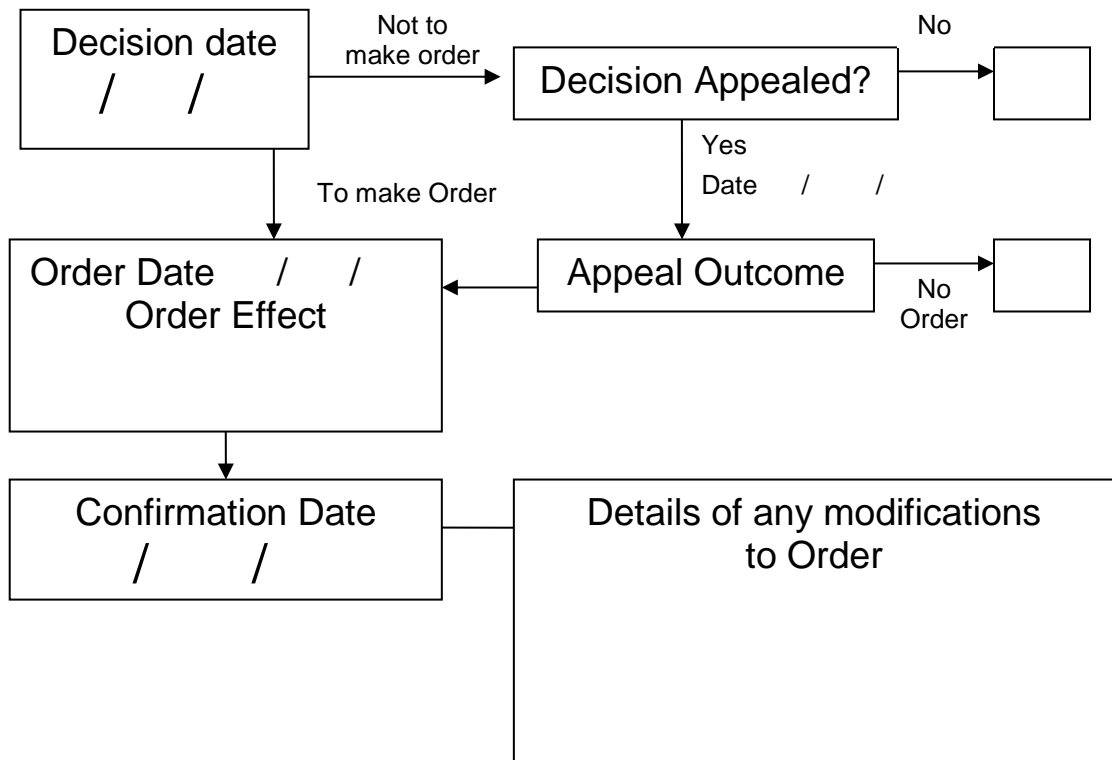

NH/159/DIV
Application to divert Rushden and Wallington Footpath 22,
Kits Lane

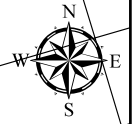

10

127.0m

Kits Lane

ANE

C

B

Existing footpath proposed
to be diverted

New route of
proposed footpath

A

L

Footpath 22 unaffected
by application

Not to scale

© Crown copyright and database rights 2016 Ordnance Survey
100019606. Use of this data is subject to terms and conditions.
You are not permitted to copy, sub-licence, distribute or sell any of
this data to third parties in any form. (This restriction may not apply
to HCC and its licenced contractors agents and partners.)

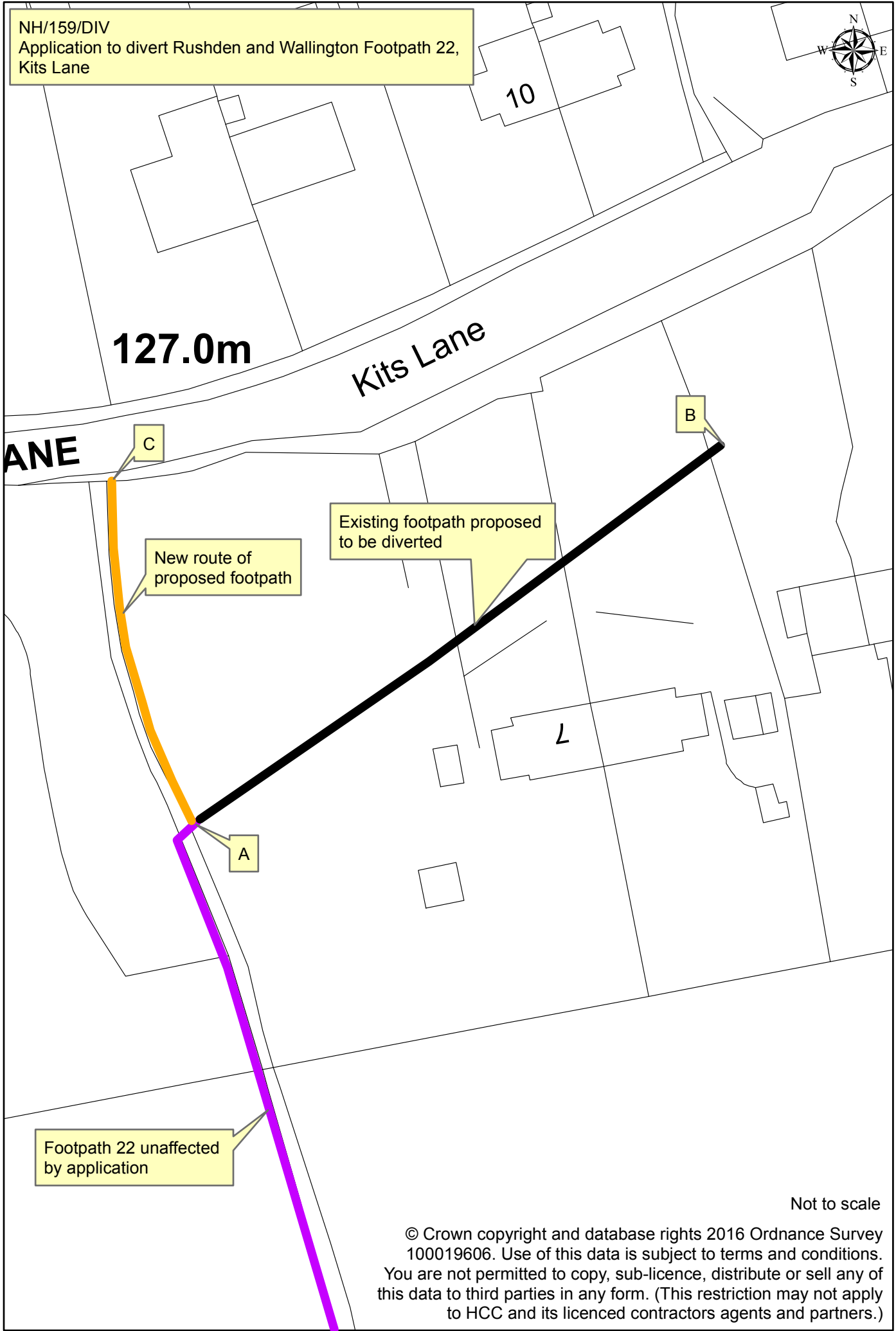

Application for Public Path Order

Public Footpath, Rushden and Wallington No 22

Description of Footpath to be Extinguished

The full width of that part of Public Footpath Rushden & Wallington No 22 commencing at OS Grid Reference TL 29147 33760 (Point A on the Application Plan) and running in a generally east north easterly direction for a distance of approximately 75 metres to OS Grid Reference TL 29208 33802 (Point B on the Application Plan).

Distance: Approximately 75 metres **Width:** The full width

Note: *The application seeks to extinguish all of that part of Public Footpath Rushden & Wallington No 22 that is east of Point A. There appears to be some uncertainty over its precise termination point. This issue needs to be confirmed and agreed with HCC.*

Description of Footpath to be Created

Public Footpath commencing at OS Grid Reference TL 29147 33760 (Point A on the Application Plan) and running in a generally northerly direction along the eastern side of the field boundary for a distance of approximately 24 metres to a point where it meets Kits Lane at OS Grid Reference TL 29144 33786 (Point C on the Application Plan).

Distance: Approximately 24 metres **Width:** 2 metres