

REGISTER OF APPLICATIONS - MODIFICATION ORDERS

DETAILS OF APPLICATION

District North Hants... File Name Rushden & Wellington 43
 Parish Rushden & Wellington Application Date 13/04/2013

Grid References

Application to upgrade part FP43 Point A TL 308 316
to RB & add RB Point D TL 311 323
 Applicant Dr P D Wadey Point E TL 312 318

Nearest City Town Village
Cambridge Baldock Rushden

Addresses of properties affected House Name/Street Postcode

DETERMINATION (DECISION) OF APPLICATION

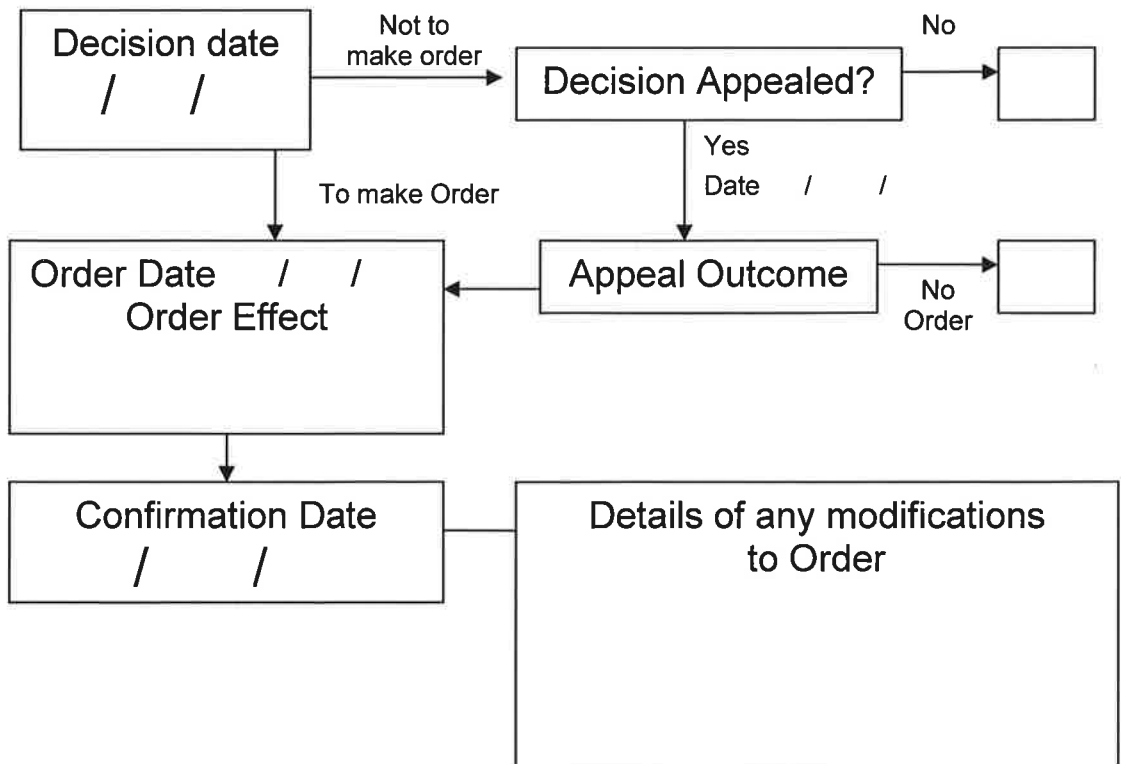

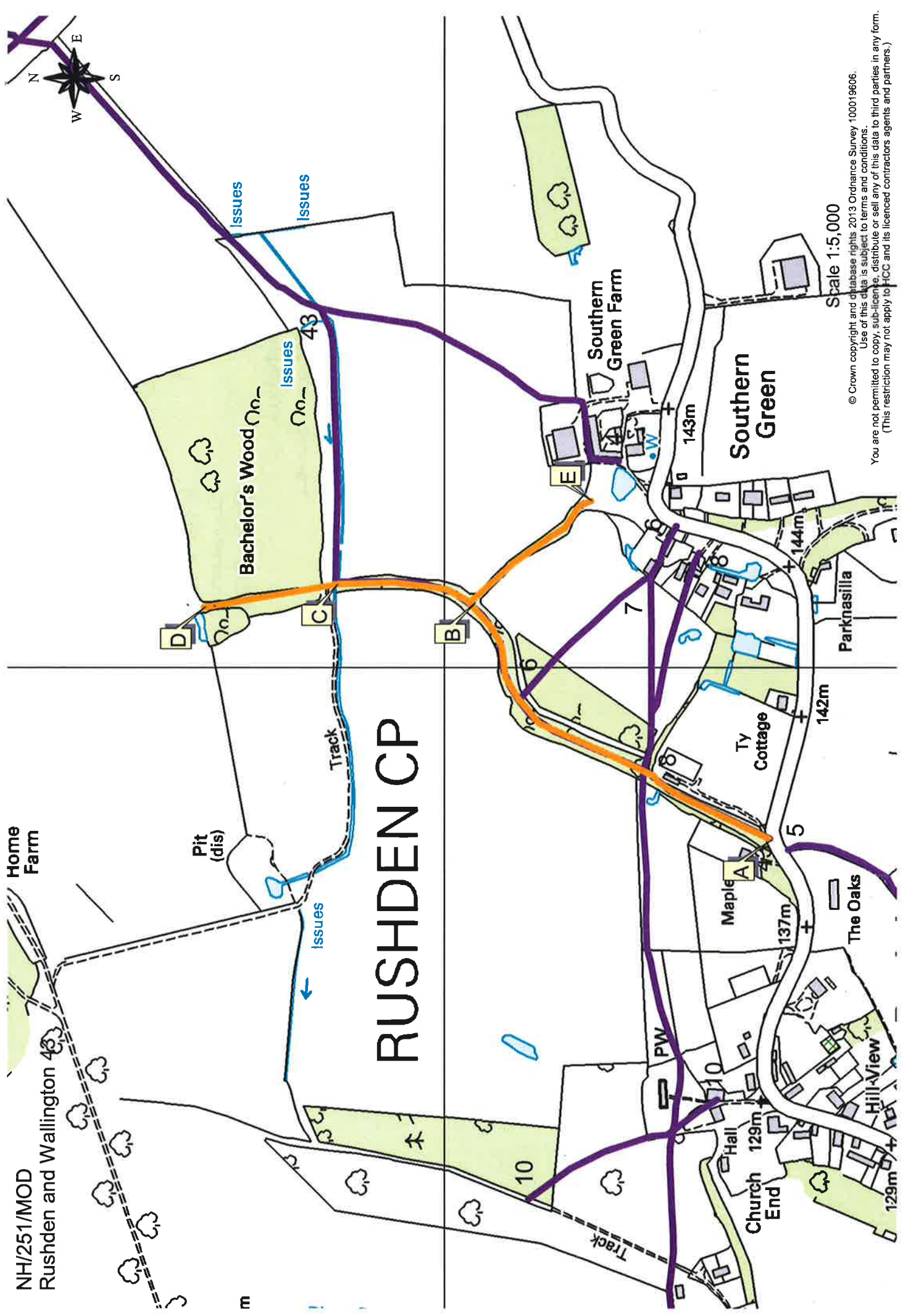

NH/251/MOD
Rushden and Wallington 43

RUSHDEN CP

Scale 1:5,000

© Crown copyright and database rights 2013 Ordnance Survey 100019606.
Use of this data is subject to terms and conditions.
You are not permitted to copy, sub-licence, distribute or sell any of this data to third parties in any form.
(This restriction may not apply to FCC and its licenced contractors agents and partners.)

Wildlife and Countryside Act 1981

The Definitive Map and Statement of Public Rights of Way in Hertfordshire

To: Hertfordshire County Council
Of County Hall
HERTFORD
SG13 8DN

I, Dr Philip David Wadey of 12 Home Close, Corsham, Wiltshire SN13 0BE hereby apply for an order under section 53(2) of the Wildlife and Countryside Act 1981 modifying the definitive map and statement for the area by:

- (1) Upgrading to restricted byway the footpath (part of Rushden and Wallington 43) from Bennett's Lane to Bachelor's Wood,
- (2) Adding the restricted byway from Route (1) to the north western corner of Bachelor's Wood,
- (3) Adding the restricted byway from Route (1) to Southern Green

and shown on the map accompanying this application.

I attach copies of the following documentary evidence (including statements of witnesses) in support of this application:

- Bryant's Map of Hertfordshire, 1822.
- Ordnance Survey 1st edition 25" extract from map Hertfordshire 8 - 14.
- Ordnance Survey 1st edition 25" extract from map Hertfordshire 8 - 10.
- Ordnance Survey Book of reference for Parish of Rushden.
- IR126/4/66 Inland Revenue Valuation plan, The National Archives.
- IR126/4/70 Inland Revenue Valuation plan, The National Archives.
- MAF73/18/8 Ministry of Food Valuation plan, The National Archives
- Applicant's statement.

Dated: 13 Apr 13

Signature:

Applicant's Reference: EC779 & EC780

