

REGISTER OF APPLICATIONS - MODIFICATION ORDERS

DETAILS OF APPLICATION

District East Herts File Name West of Sacombe
 Parish Sacombe Application Date 9 / 10 / 06

Grid References

Application to Add a PP & 2 Point A
Restricted byways Point B PTO

Applicant Mark Westley

Nearest City Town Village
St Albans Ware Sacombe

Addresses of properties affected House Name/Street Postcode
Beehive Cottage, Woodhall Park SG14 3NE
1+2, Sacombe Hill Farm Cottages SG14 3NL
Sacombe Hill Farm SG14 3NL
2+4, Sacombe Pound SG12 0JW

DETERMINATION (DECISION) OF APPLICATION

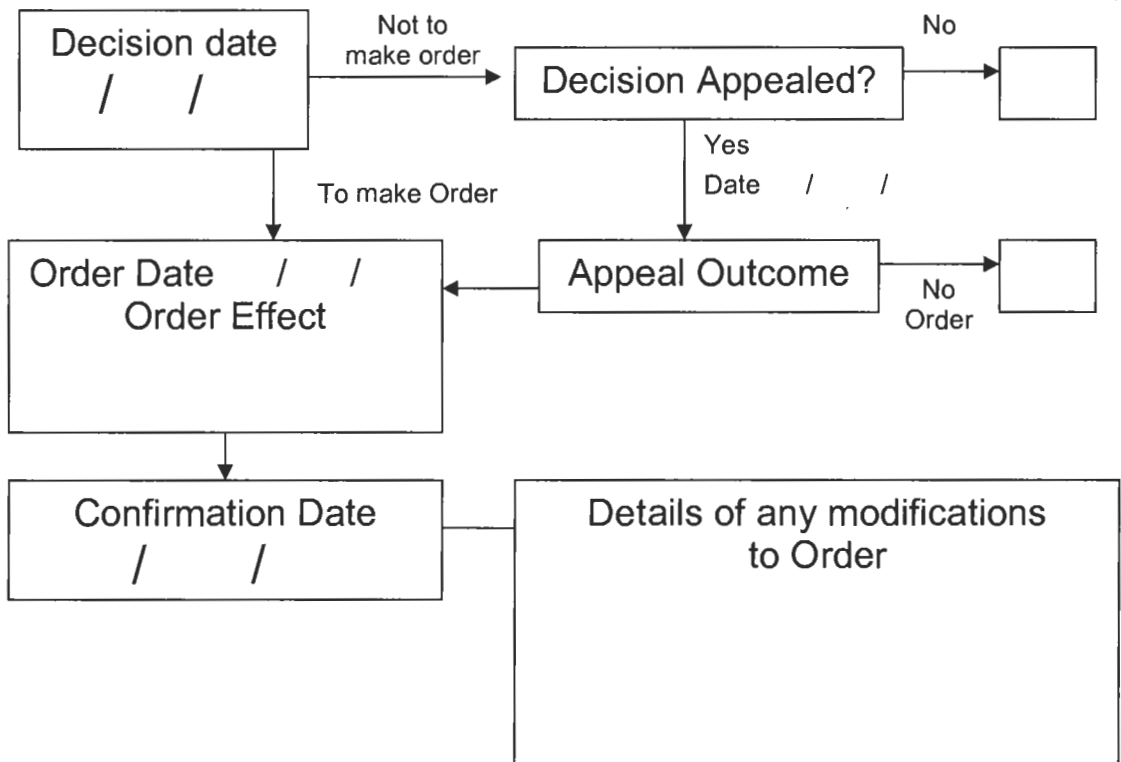

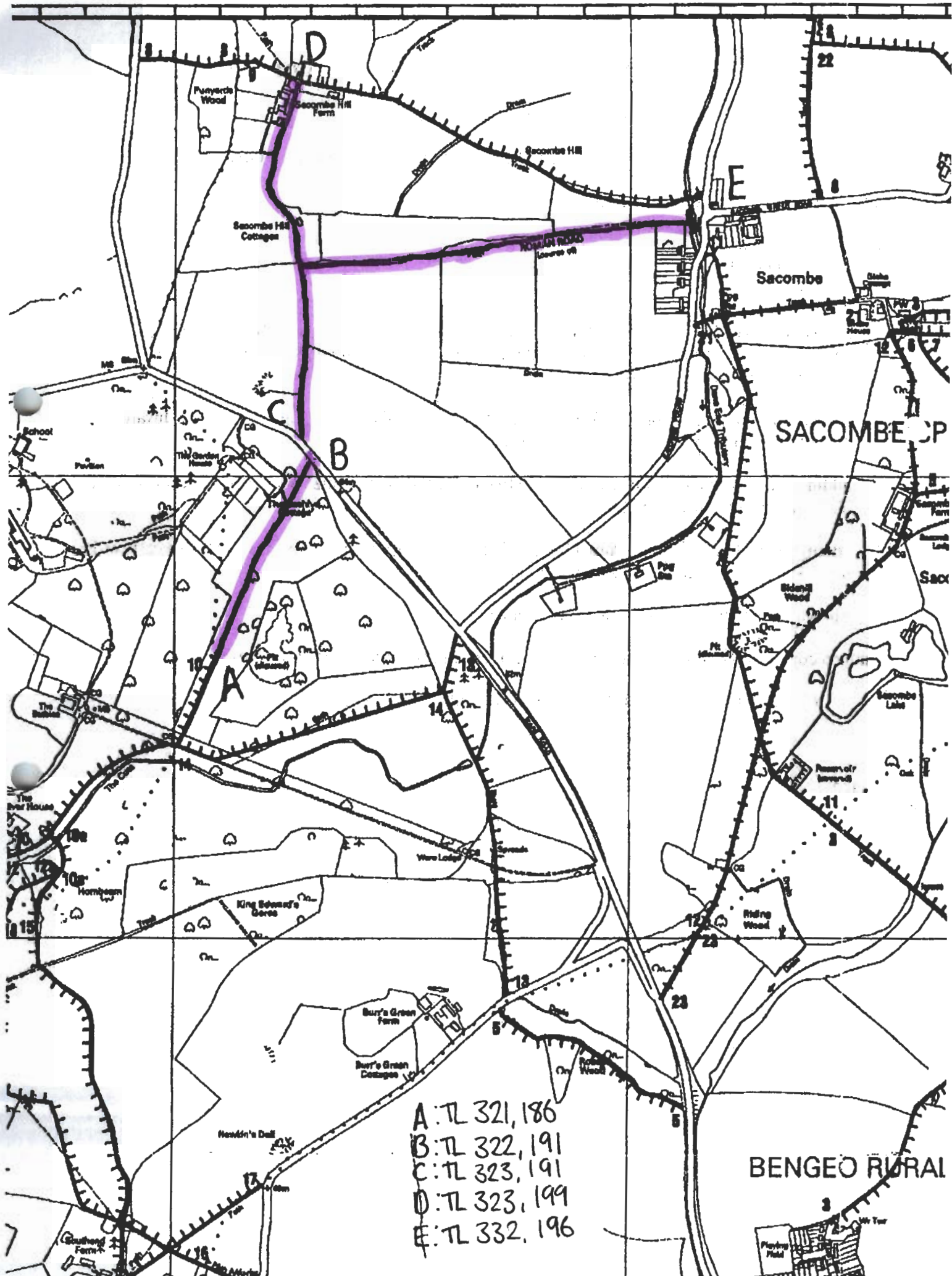

- A: TL 321, 186
- B: TL 322, 191
- C: TL 323, 191
- D: TL 323, 199
- E: TL 332, 196

BENGEO RURAL