

REGISTER OF APPLICATIONS - MODIFICATION ORDERS

DETAILS OF APPLICATION

District	<u>North herts</u>	File Name	<u>Doebidge farm</u>
Parish	<u>Sandon</u>	Application Date	<u>04/02/2004</u>
Grid References			
Application to	Point A	<u>TL 330, 331</u> ..
.....	<u>Add footpath</u>	Point B	<u>TL 334, 331</u> ..
Applicant <u>Mr. M. Westley</u>		
Nearest	City	Town	Village
	<u>Cambridge</u>	<u>Buntingford</u>	<u>Green End</u>
Addresses of properties affected	House Name/Street	Postcode	
	<u>Doebidge bungalow Mill End</u>	<u>SG9 0RN</u>	
	<u>Doebidge farm, Mill End</u>	<u>SG9 0RN</u>	

DETERMINATION (DECISION) OF APPLICATION

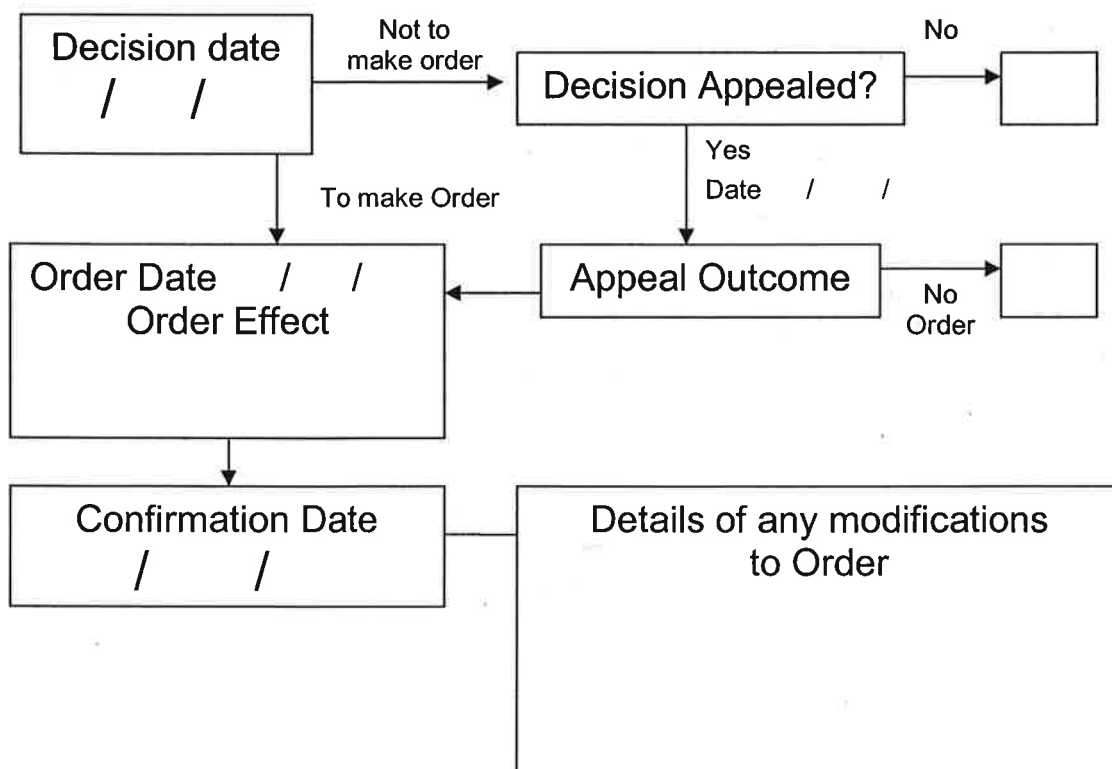

SCHEDULE 7

FORM OF APPLICATION FOR MODIFICATION ORDER

Wildlife and Countryside Act 1981

DEFINITIVE MAP OF PUBLIC RIGHTS OF WAY IN HERTFORDSHIRE

To: Hertfordshire County Council

of: County Hall
HERTFORD
SG13 8DN

I, Mark Harold Westley, of Little Hollies, 38 Shephall Green, STEVENAGE SG2 9XS hereby apply for an order under section 53(2) of the Wildlife and Countryside Act 1981 modifying the definitive map and statement for the area by

adding the footpath from TL330331 (opposite Doebridge Farm) eastwards to TL334311 (footbridge on footpath 23)

and shown on the map accompanying this application.

I attach copies of the following documentary evidence in support of this application:

1. Letter dated 4 February 2004 to Beth Lardeur.

Dated4 February.....2004

Signed



Copy for HCC

SCHEDULE 8

FORM OF NOTICE OF APPLICATION FOR MODIFICATION ORDER

Section 53(5) of, and Schedule 14 to, the Wildlife and Countryside Act 1981

DEFINITIVE MAP OF PUBLIC RIGHTS OF WAY IN HERTFORDSHIRE

To: The Owner & Occupier

of: Doebridge Farm
Mill End
Sandon
BUNTINGFORD
SG9 0RN

I, Mark Harold Westley, of Little Hollies, 38 Shephall Green, STEVENAGE SG2 9XS hereby give notice that on 4 February 2004 I made application to the Hertfordshire County Council of County Hall, HERTFORD SG13 8DN that the definitive map and statement for the area be modified by

adding the footpath from TL330331 (opposite Doebridge Farm) eastwards to TL334311 (footbridge on footpath 23).

Dated2004

Signed

SCHEDULE 9

**FORM OF CERTIFICATE OF SERVICE OF NOTICE OF APPLICATION FOR
MODIFICATION ORDER**

Wildlife and Countryside Act 1981

DEFINITIVE MAP OF PUBLIC RIGHTS OF WAY IN HERTFORDSHIRE

Certificate of Service of Notice of Application for Modification Order

To: Hertfordshire County Council

of: County Hall
HERTFORD
SG13 8DN

I, Mark Harold Westley, of Little Hollies, 38 Shephall Green, STEVENAGE SG2 9XS certify that the requirements of paragraph 2 of Schedule 14 to the Wildlife and Countryside Act 1981 have been complied with.

Dated 4 February.....2004

Signed .....

SURVEY

NH 162 MOD



S

KELSHALL CP

HITCHIN CO CONST

LONG
0° 01' W

34

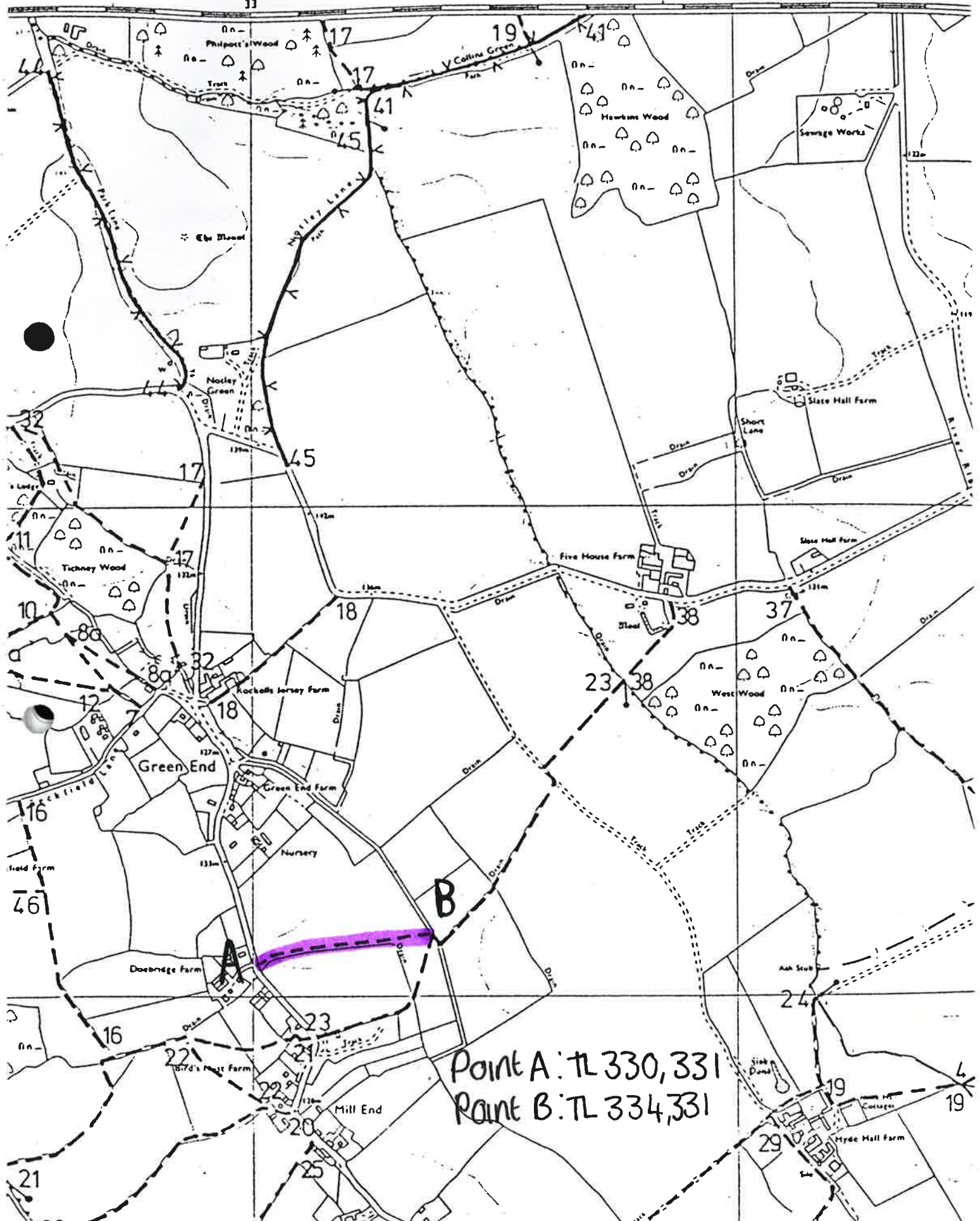

Point A: TL 330, 331
Point B: TL 334, 331