

REGISTER OF APPLICATIONS - MODIFICATION ORDERS

DETAILS OF APPLICATION

District	Norw. Herts.....	File Name	Sandon..37..Drift Way
Parish	..Sandon.....	Application Date	24/03/2013
Grid References			
Application to	Upgrade.....	Point A	TL 3181 3450
	Sandon..37..to R.B.....	Point B	TL 3136 3527
Applicant	..Dr. P. D. Wadley.....		
	City	Town	Village
Nearest	Buckingham	..Sandon.....
Addresses of properties affected	House Name/Street	Postcode	
	
	
	

DETERMINATION (DECISION) OF APPLICATION

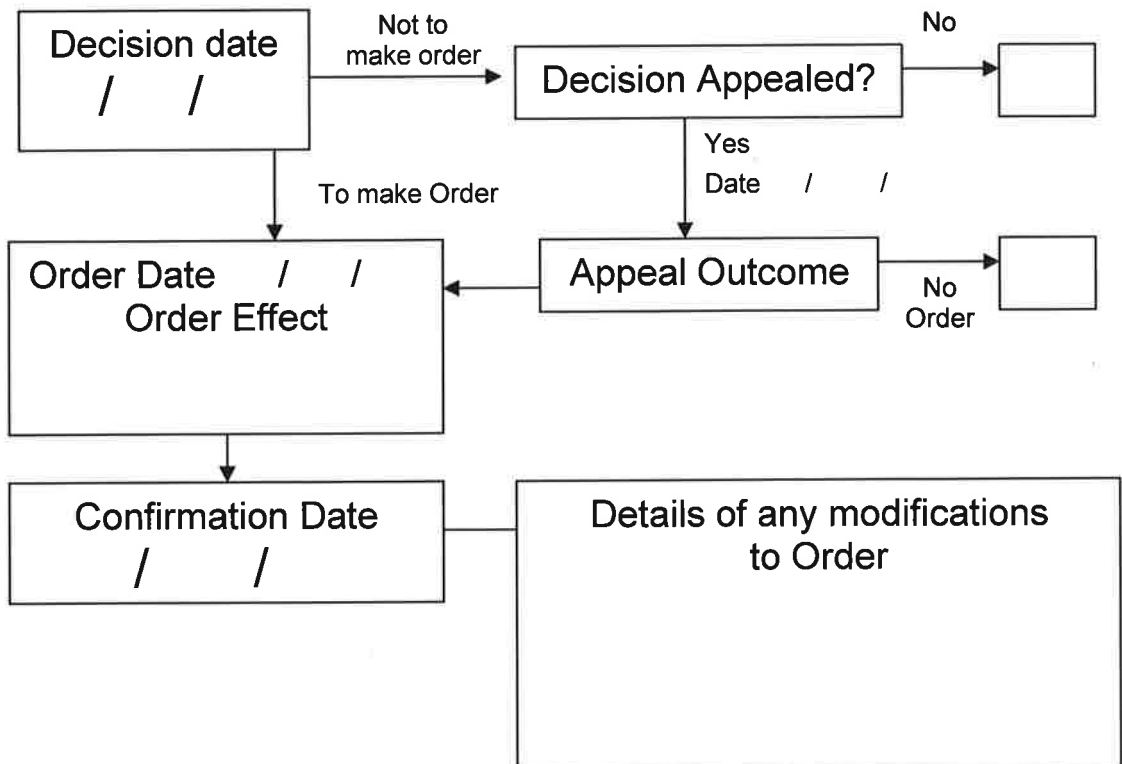

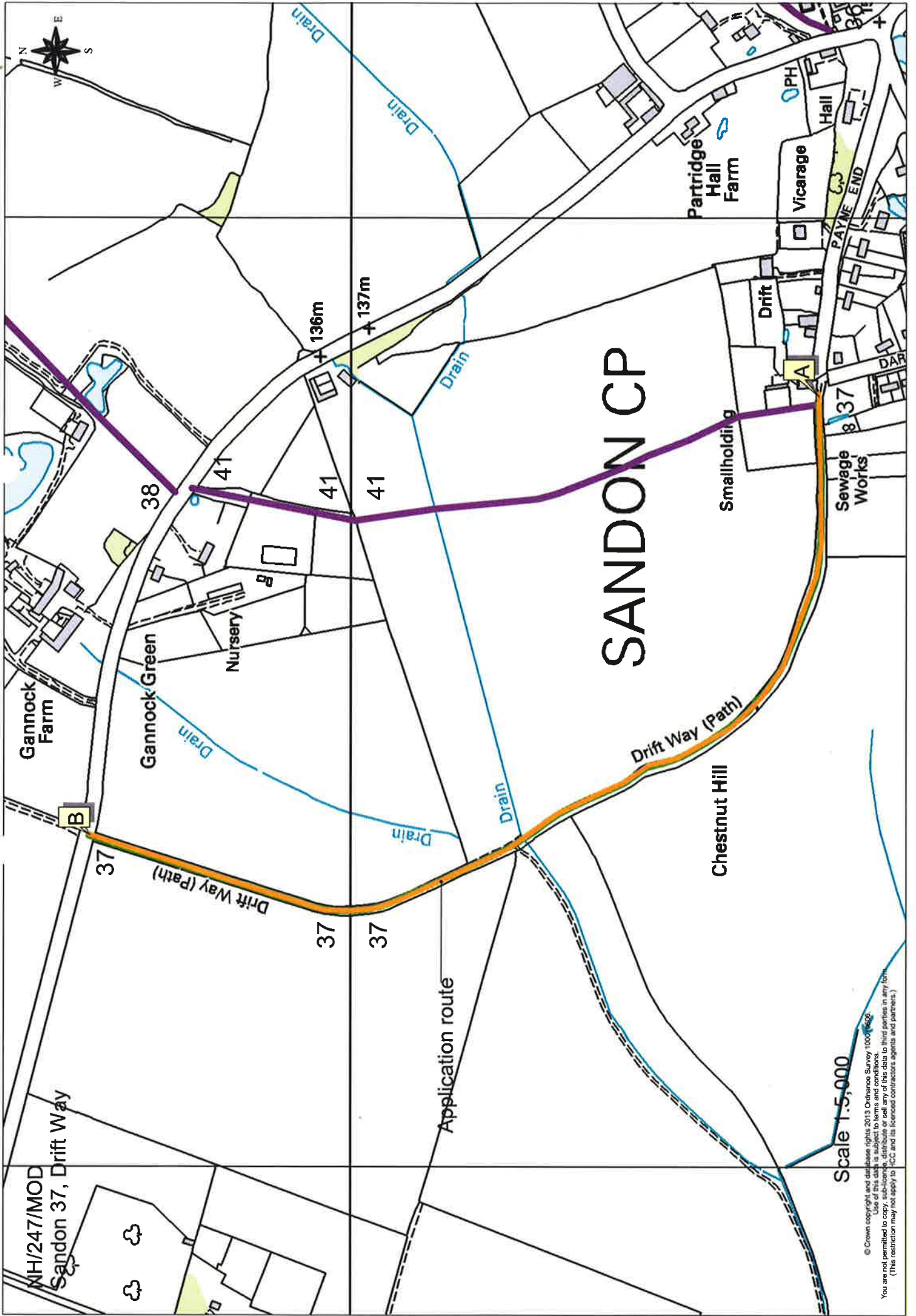

SANDON CP

Drift Way (Path)

Application route

Scale 1:5,000

© Crown copyright and database rights 2013 Ordnance Survey 100016528
 Use of this data is subject to terms and conditions.
 You are not permitted to copy, sub-license, distribute or sell any of this data to third parties in any form.
 (This restriction may not apply to FCC and its licensed contractors agents and partners.)

NH/247/MOD
 Sandon 37, Drift Way

38

41

41

41

+136m

+137m

37

37

37

8 37

Sewage Works

Smallholding

Chestnut Hill

Partridge Hall Farm

Vicarage

Hall

PH

PAYNE END

DAR

Drift

Drift

Drift

Drift

Drift

Drift

Drift

Drift

Drift

Drift

Drift

Drift

Drift

Drift

Drift

Drift

Drift

Drift

Drift

Drift

Drift

Drift

Drift

Wildlife and Countryside Act 1981

The Definitive Map and Statement of Public Rights of Way in Hertfordshire

To: Hertfordshire County Council
Of County Hall
HERTFORD
SG13 8DN

I, Dr Philip David Wadey of 12 Home Close, Corsham, Wiltshire SN13 0BE hereby apply for an order under section 53(2) of the Wildlife and Countryside Act 1981 modifying the definitive map and statement for the area by:

Upgrading to the restricted byway the bridleway known as 'Drift Way' (Sandon 37) from Dark Lane, Sandon to the county road about 200 yards west of Gannock Green,

and shown on the map accompanying this application.

I attach copies of the following documentary evidence (including statements of witnesses) in support of this application:

- Bryant's Map of Hertfordshire, 1822.
- Ordnance Survey 1st edition 25" extract from map Hertfordshire 8 - 3.
- Ordnance Survey 1st edition 25" extract from map Hertfordshire 8 - 7.
- Ordnance Survey Book of reference for Parish of Sandon, 1878, British Library.
- OS 35/3393 Ordnance Survey Object Name Book, The National Archives.
- IR126/4/59 Inland Revenue Valuation plan, The National Archives.
- IR126/4/63 Inland Revenue Valuation plan, The National Archives.
- MAF73/18/8 Ministry of Food Valuation plan, The National Archives
- Applicant's statement.

Dated: 24 Mar 13

Applicant's Reference: EC569

