

REGISTER OF APPLICATIONS - PUBLIC PATH ORDERS

DETAILS OF APPLICATION

File Name:	Sandridge 52 Diversion
Date application received:	2 June 2017
Name of Applicant:	CEMEX Operations UK
Intended effect of application:	Divert line of Footpath out of field onto adjacent track

LOCATION OF APPLICATION

District:	St Albans	Parish:	Hatfield
Nearest	City:	St Albans	
	Town:	Hatfield	
	Village:	Sandridge	
	Grid References	or	Definitive Map path reference
Start Point (A)	TL 1891 0891		
End Point (B)	TL 1905 0892		

ADDRESS OF PROPERTIES ON THE APPLICATION ROUTE

--	--	--	--

DETERMINATION (DECISION) OF APPLICATION

REGISTER OF APPLICATIONS - PUBLIC PATH ORDERS

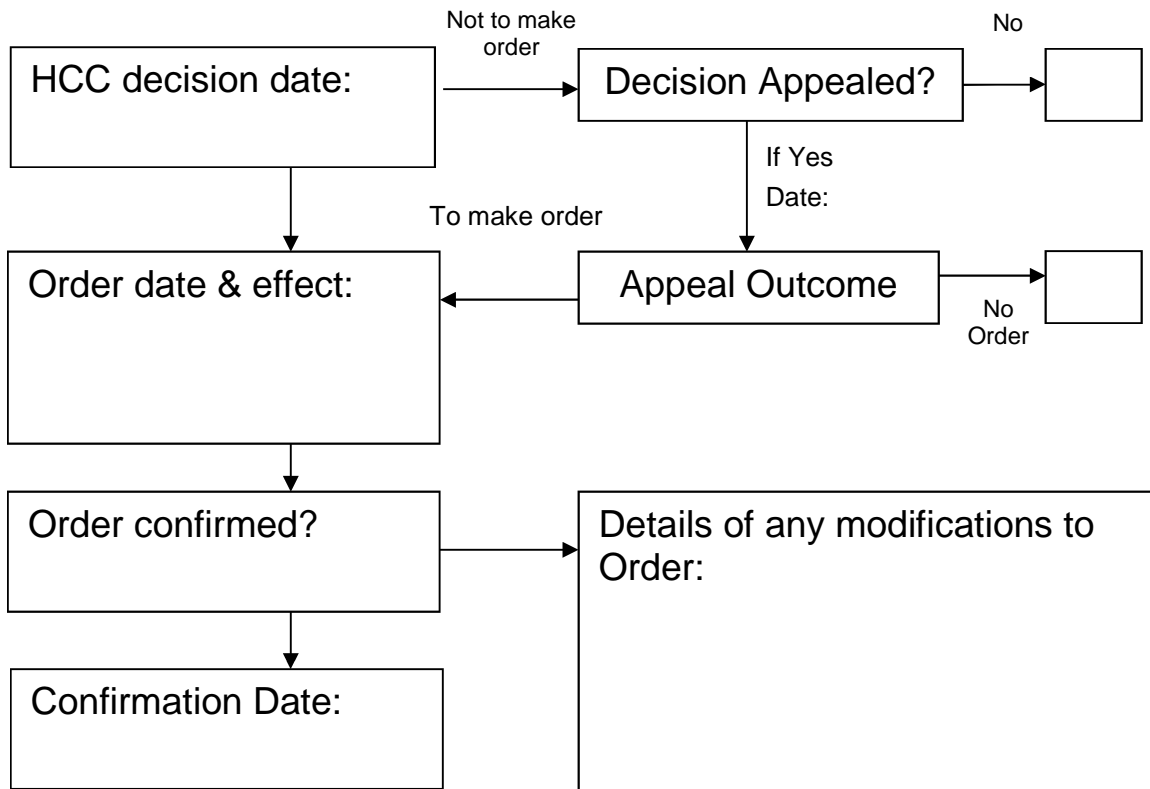

1890

1900

1910

0890

0890

0880

0880

0880

0880

Beech Farm

Beech Farmhouse

A

D

B

E

C

Drain

Sandridge 52

Pond

Der

**STA160DIV min - Sandridge 52
Diversion**



Footpath



Footpath to be stopped up



Footpath to be created



Scale 1: 1250

0 10 20 40 60 80



Metres

© Crown copyright and database rights 2017
Ordnance Survey 100019606.
Use of this data is subject to terms and conditions.
You are not permitted to copy, sublicense,
distribute or sell any of this data to third parties in any form.
(This restriction may not apply to HCC and its
licenced contractors agents and partners.)