

REGISTER OF APPLICATIONS - MODIFICATION ORDERS

DETAILS OF APPLICATION

District East Herts File Name Towpath 39
 Parish Sawbridgeworth Application Date 16 / 04 / 1998

Grid References

Application to Vary the particulars Point A TL 486, 152
relating to the footpath Point B TL 486, 154

Applicant G + I Coward

	City	Town	Village
Nearest	<u>St Albans</u>	<u>Sawbridgeworth</u>

Addresses of properties affected	House Name/Street	Postcode
	<u>Mernemead Mill Lane</u>	<u>CM21 9PL</u>

DETERMINATION (DECISION) OF APPLICATION

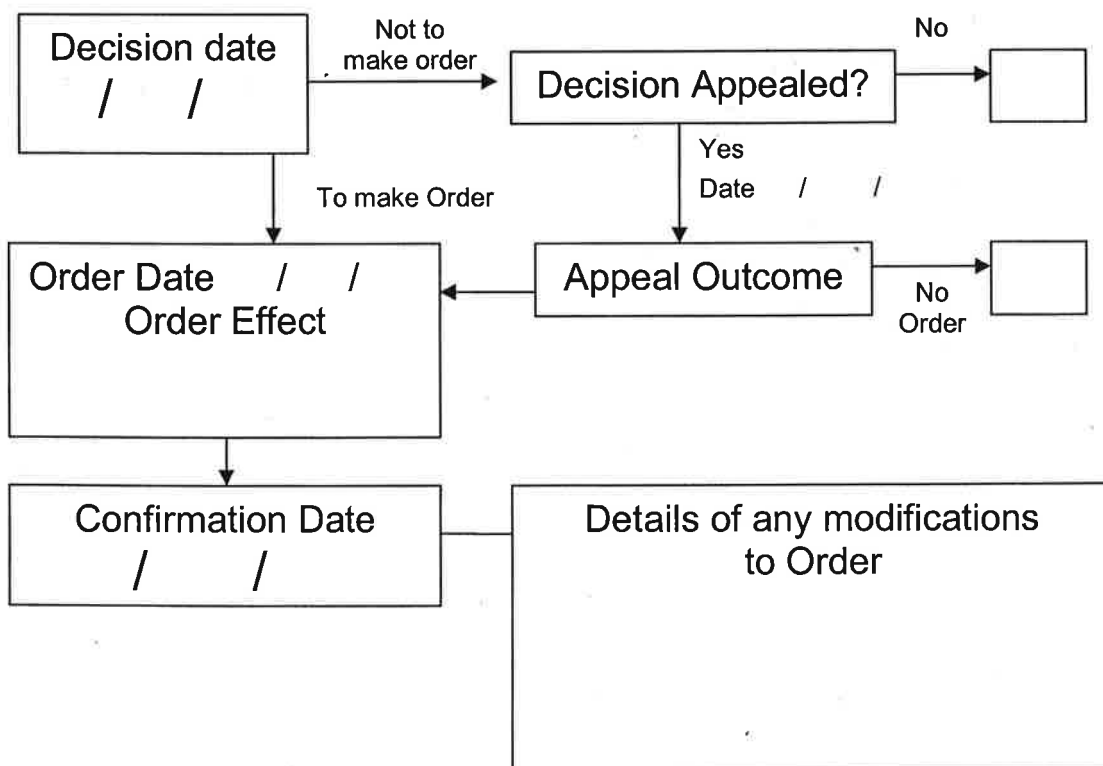

APPLICATION FOR MODIFICATION ORDER
WILDLIFE AND COUNTRYSIDE ACT 1981

DEFINITIVE MAP AND STATEMENT OF PUBLIC RIGHTS OF WAY IN
HERTFORDSHIRE

TO: Director of Planning and Environment
Hertfordshire County Council
OF: County Hall
Hertford
Hertfordshire SG13 8DN

[I][We] (1) GARY COWARD & IRENE COWARD (2) of
(3) MERRIEMEDE, OFF STATION ROAD
SAWBRIDGEWORTH, HERTS
CM21 9JY

hereby apply for an order under Section 53(2) of the Wildlife and Countryside Act 1981 modifying the definitive map and statement for the area by: (4)

~~[[deleting the [byway open to all traffic][bridleway][footpath]
from to]]~~

~~[[adding the [byway open to all traffic][bridleway][footpath]
from to]]~~

~~[[[upgrading][downgrading] to a [byway open to all traffic][bridleway][footpath] the
[byway open to all traffic][bridleway][footpath]
from to]]~~

~~[[[varying][adding to] the particulars relating to the [byway open to all
traffic][bridleway][footpath] Sawbridgeworth 39
from TL 4865 1523 to 4862 1540]]~~

by providing that (5) The definitive map & statement record be FP as running
along the trowpath & not through the grounds of Merrimeade

as shown on the map annexed hereto (6).

[I][We] (1) attach copies of the following documentary evidence (including statements of witnesses) in support of this application: (7)

N/A 

Dated: 16th April 1998 Signed:

Copy

NOTICE OF APPLICATION FOR MODIFICATION ORDER (1)
WILDLIFE AND COUNTRYSIDE ACT 1981

DEFINITIVE MAP OF PUBLIC RIGHTS OF WAY IN HERTFORDSHIRE

(2) TO: British Waterways FAO Mr Mark Benstead
OF: THE TOLL HOUSE
DELAMERE TERRACE
LITTLE VENICE
LONDON W2 6ND

Notice is hereby given that on the 16th day of April 1998 [We] (3)
GARY COWARD & IRENE COWARD (4)
of (5) MERRIEMED, OFF STATION ROAD
SAWBRIDGEWORTH, HERTS
CM21 9JY

made application to the Hertfordshire County Council of County Hall, Hertford, Hertfordshire SG13 8DE that the definitive map and statement for the area be modified by: (6)

[deleting the [byway open to all traffic][bridleway][footpath]
from to

[adding the [byway open to all traffic][bridleway][footpath]
from to

[upgrading][downgrading] to a [byway open to all traffic][bridleway][footpath] the
[byway open to all traffic][bridleway][footpath]
from to

[varying][adding to] the particulars relating to the [byway open to all traffic]
[bridleway][footpath] Sawbridge-worth 39
from TL 4865 1523 to 4862 1540

by providing that (7) The definitive map and statement record
the FP as running along the towpath and not through
the grounds of Merriemed.

Dated: 16th April 1998 Signed: 

NOTICE OF APPLICATION FOR MODIFICATION ORDER (1)
WILDLIFE AND COUNTRYSIDE ACT 1981

DEFINITIVE MAP OF PUBLIC RIGHTS OF WAY IN HERTFORDSHIRE

(2) TO: Mr M.G. Dineen
OF: Springfield,
Keldholme,
Kirkby Moorside,
North Yorkshire YO6 6NB

Notice is hereby given that on the 16th day of April 1998 (3)
GARY COWARD & IRENE COWARD (4)
of (5) MERRIEMED, OFF STATION ROAD
Sawbridgeworth, HERTS.
CM21 9JY

made application to the Hertfordshire County Council of County Hall, Hertford,
Hertfordshire SG13 8DE that the definitive map and statement for the area be modified
by: (6)

~~[deleting the [byway open to all traffic][bridleway][footpath]
from to]~~

~~[adding the [byway open to all traffic][bridleway][footpath]
from to]~~

~~[upgrading][downgrading] to a [byway open to all traffic][bridleway][footpath] the
[byway open to all traffic][bridleway][footpath]
from to]~~

[varying][adding to] the particulars relating to the [byway open to all traffic]
[bridleway][footpath] Sawbridgeworth 39
from T.L. 4865 1523 to 4862 1540]

by providing that (7) The definitive map and statement
record the FP as running along the towpath
and not through the grounds of Merriemede.

Dated: 16th April 1998 Signed: 

WILDLIFE AND COUNTRYSIDE ACT 1981

DEFINITIVE MAP AND STATEMENT OF PUBLIC RIGHTS OF WAY IN
HERTFORDSHIRE

Certificate of Service of Notice of Application for Modification Order

TO: Director of Planning and Environment
Hertfordshire County Council
OF: County Hall
Hertford
Hertfordshire SG13 8DN

[X][We] (1) GARY COWARD & IRENE COWARD (2)
of (3) MERRIEMED OFF STATION ROAD
SAWBRIDGEWORTH, HERTS
CM21 9JY

hereby certify that the requirements of Paragraph 2 of Schedule 14 to the Wildlife and Countryside Act 1981 (4) have been complied with and attach a copy of each notice served pursuant to that Paragraph.

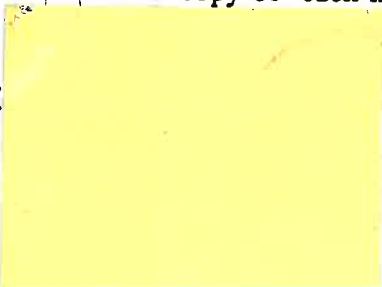
Dated: 16th April 1998 Signed 

- (1) Delete as applicable
- (2) State your names in full on this line
- (3) State here your address
- (4) This is a reference to the statutory requirements concerning giving notice of the application which are explained in note 1 of the notice of application for modification order.

SUMMARY OF MODIFICATION ORDER CLAIM
WILDLIFE AND COUNTRYSIDE ACT 1981

1. Position

(a) Location of each end of path ... Sawbridgeworth Mill Lock to
towpath 200m north
(Any prominent features, landmarks, roads, buildings etc)

(b) ⁸~~Six~~ figure grid reference for each end of path 4865 1523
to 4262 1540

2. Length (metric)

The path is a length of 200m approx

3. Width

The path is a width of approx 2m (towpath)

4. Nature of Surface

The surface consists of gravel

5. Location of Lawful Obstructions

(Please mark on map and give grid reference below)

(a) Stiles none.

(b) Gates (there may be a gate on the towpath)

(c) Fences I'll check PM.

(d) Any other lawful obstruction, or limitation or condition

EH 153 MOD

X NORTH
SAFFRON WALDEN CO CONST
LITTLE HALLINGBURY CP
LAT 51° 49'

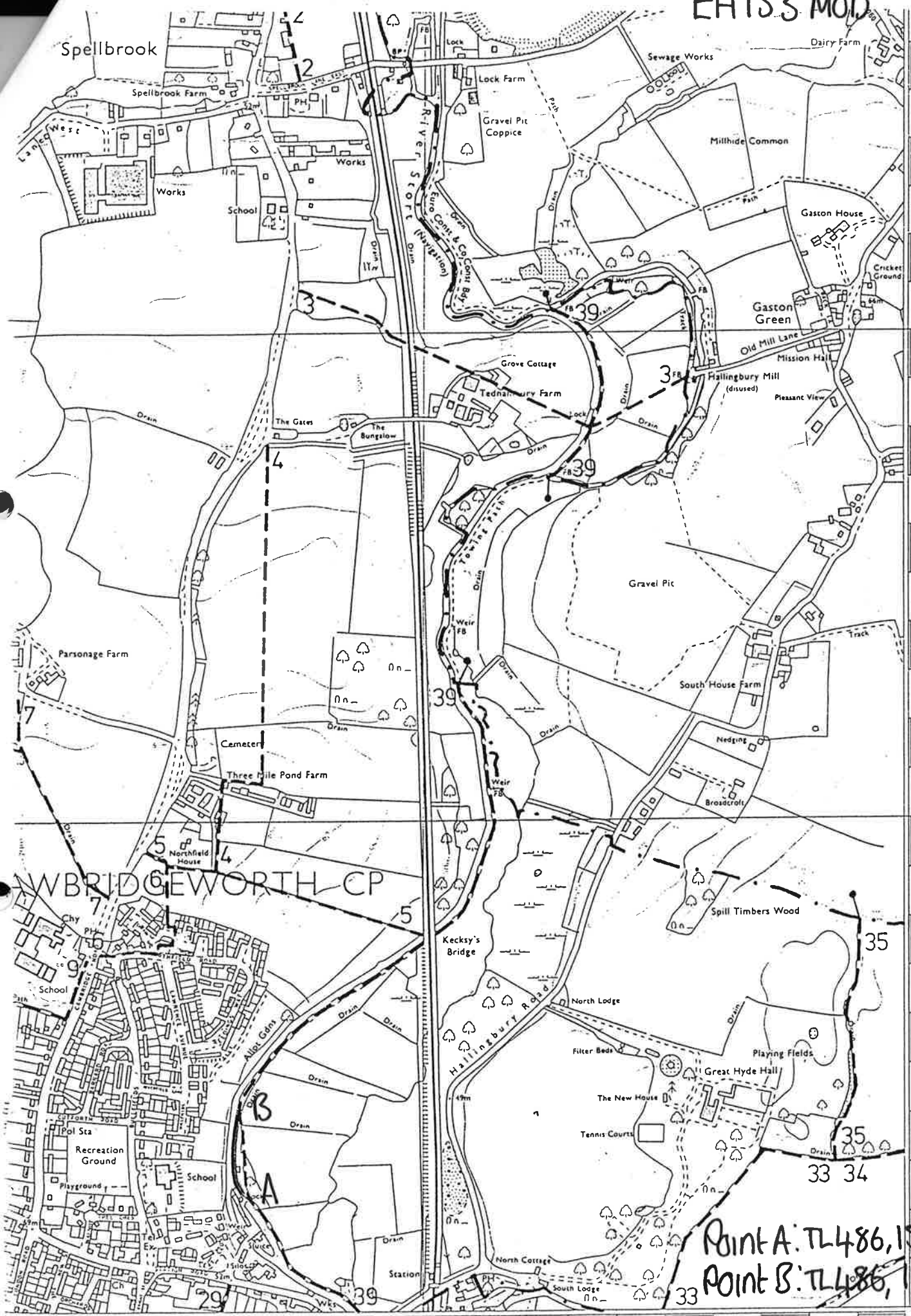

09 SAWBRIDGEWORTH

Euro Const & Co Const Bdy

49 SHEERING CP
HARLOW CO CONST
ESSEX SOUTH WEST EURO CONST (a)
EPPING FOREST DISTRICT
ESSEX COUNTY

LONG
0 10 E

Point A: TL486, 152
Point B: TL486, 154
Path No.: 39
4E

550000m