

REGISTER OF APPLICATIONS - PUBLIC PATH ORDERS

DETAILS OF APPLICATION

File Name:	Grace Avenue, Shenley
Date application received:	3 February 2016
Name of Applicant:	Ms Nicolette Berkley
Intended effect of application:	To add a footpath along Grace Avenue to Permain Close.

LOCATION OF APPLICATION

District:	Hertsmere	Parish:	Shenley
Nearest	City:	St Albans	
	Town:	Radlett	
	Village:	Shenley	
	Grid References or		Definitive Map path reference
Start Point (A)	TL 1812 0073		
End Point (B)	TL 1804 0079		

ADDRESS OF PROPERTIES ON THE APPLICATION ROUTE

1-6 Grace Ave. Permain Close	WD7 9DN WD7 9DR		
---------------------------------	--------------------	--	--

DETERMINATION (DECISION) OF APPLICATION

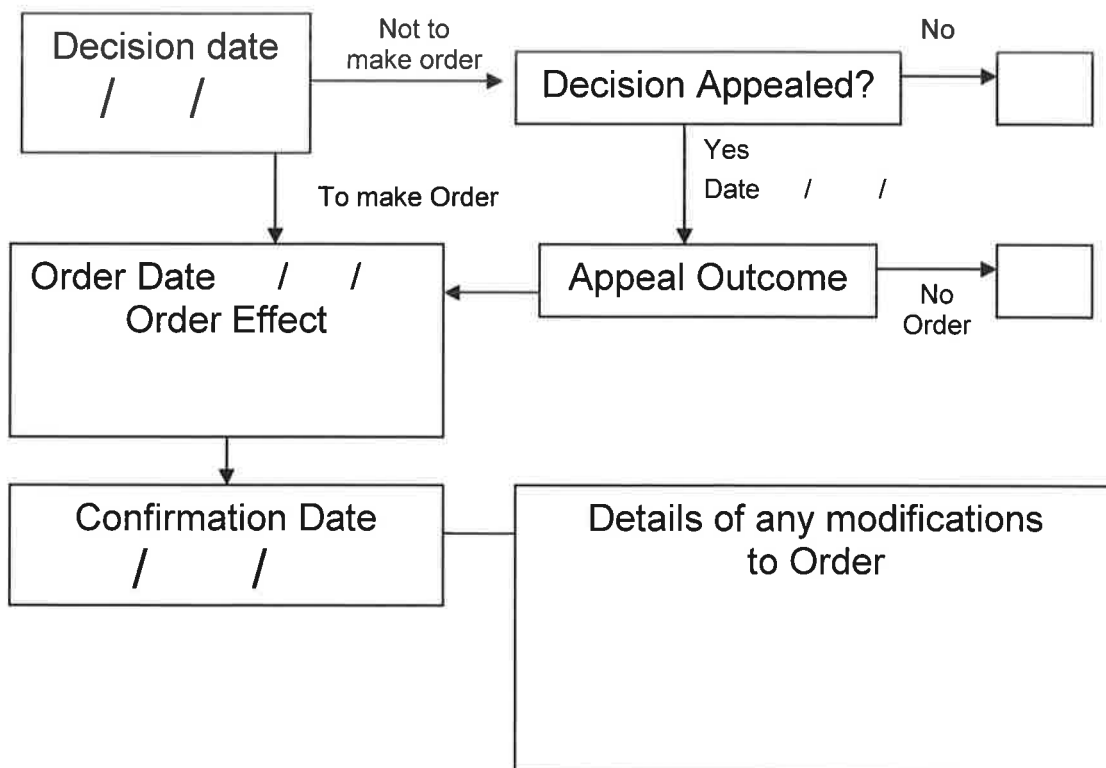

Grace Avenue, Shenley HTM/208/MOD

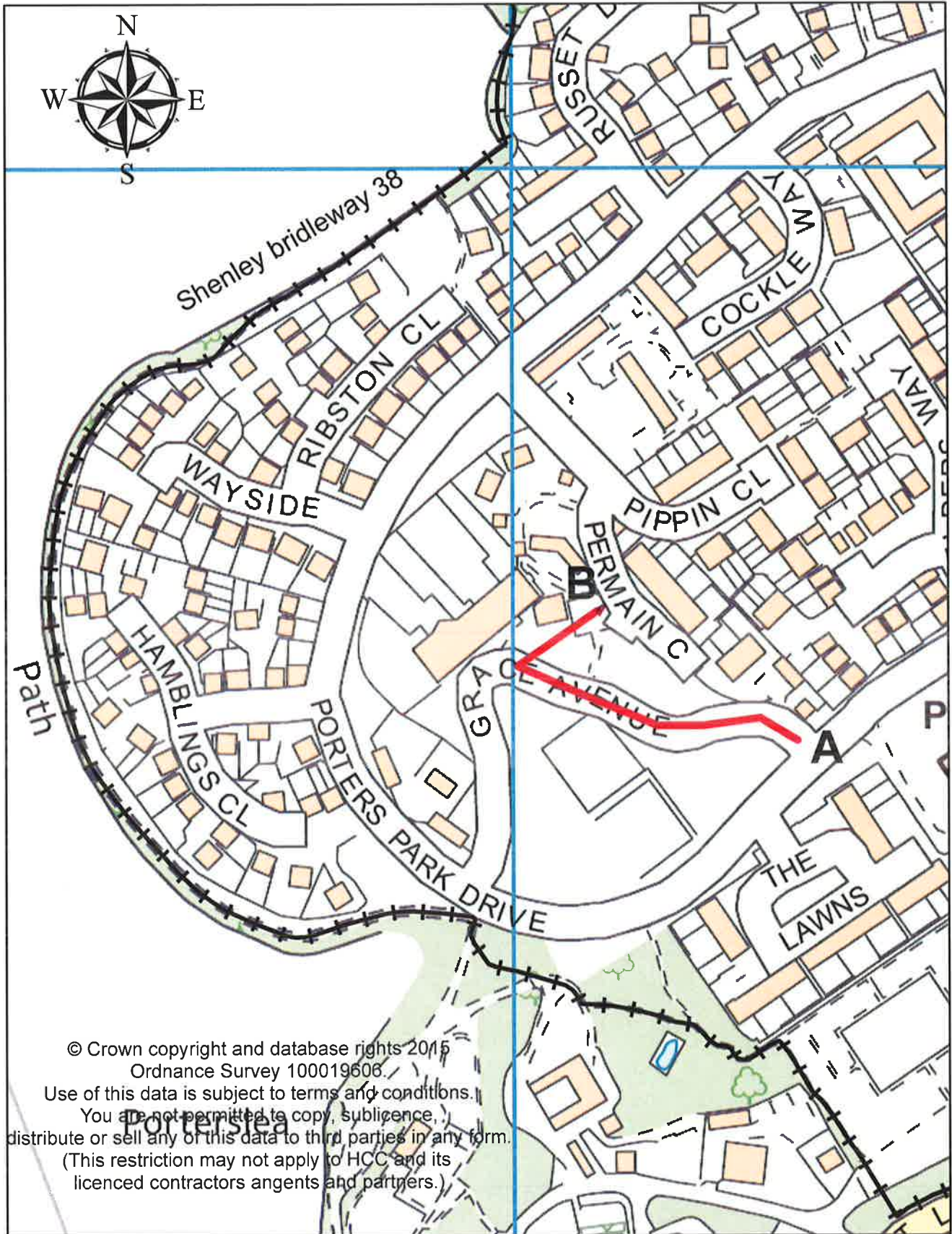

— Application route

APPLICATION FOR A MODIFICATION ORDER

Wildlife and Countryside Act 1981

The Definitive Map and Statement of Public Rights of Way in Hertfordshire

To : *The Definitive Map Team, Rights of Way Service,*
of : *Environment Department CHN103, Hertfordshire County Council,*
County Hall, Pegs Lane, HERTFORD, SG13 8DN.

I/we : NICOLETTE BERKLEY
of : 4, PERMAIN CLOSE, SHENLEY, HERTS

name and address of applicant(s)

hereby apply for an order under section 53(2) of the Wildlife and Countryside Act 1981 modifying the Definitive Map and Statement for the area by

<ul style="list-style-type: none"> deleting the 	<ul style="list-style-type: none"> *footpath *bridleway *restricted byway *byway open to all traffic 	from # _____ to # _____	<p><i>* delete as appropriate</i></p> <p><i>* fill in grid references and/or describe start and end of routes</i></p>
<ul style="list-style-type: none"> adding the 	<ul style="list-style-type: none"> *footpath *bridleway *restricted byway *byway open to all traffic 	from # <u>51.692961</u> , to # <u>51.693436</u> , <u>-0.292178</u> <u>-0.293502</u> <u>(GRACE AVE TO PERMAIN CL.)</u>	<p><i>* fill in grid references and/or describe start and end of routes</i></p>
<ul style="list-style-type: none"> upgrading/downgrading* the route currently shown as a 	<ul style="list-style-type: none"> *footpath *bridleway *restricted byway *byway open to all traffic 	from # _____ to # _____	
<ul style="list-style-type: none"> so that it is shown as a 	<ul style="list-style-type: none"> *footpath *bridleway *restricted byway *byway open to all traffic 		
<ul style="list-style-type: none"> varying /adding* to the particulars relating to the 	<ul style="list-style-type: none"> *footpath *bridleway *restricted byway *byway open to all traffic 	from # _____ to # _____	
by providing that	_____ _____		<p><i>explain how you want the particulars altered</i></p>

and shown on the map accompanying this application.

I/we attach copies of the following documentary evidence (including statements of witnesses) in support of this application:

List of Documents

SEE ATTACHED DOCUMENT ("SUPPORTING MATERIAL SUBMITTED")

number and list the evidence which supports your application

Dated 1/2/16 Signed _____