

REGISTER OF APPLICATIONS - MODIFICATION ORDERS

DETAILS OF APPLICATION

District	<u>Hertsmere</u>	File Name	<u>Shenley FP12-13 Link</u>
Parish	<u>Shenley</u>	Application Date	<u>29/04/1997</u>
		Grid References	
Application to	Point A	<u>TL 178, 015</u>
	<u>Add footpath</u>	Point B	<u>TL 178, 016</u>
Applicant	<u>Dr P Wadley</u>		
Nearest	City	Town	Village
	<u>St Albans</u>	<u>Radlett</u>	<u>Shenley</u>
Addresses of properties affected	House Name/Street	Postcode	
	
	
	

DETERMINATION (DECISION) OF APPLICATION

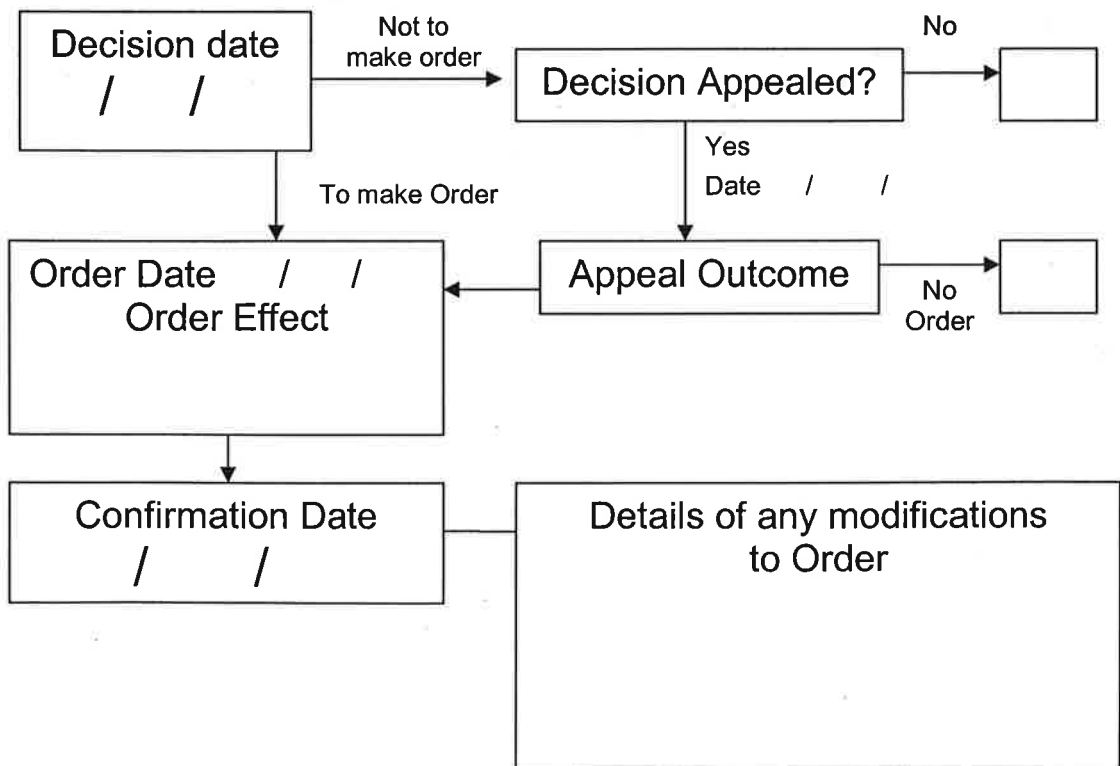

Wildlife and Countryside Act 1981

The Definitive Map and Statement of Public Rights of Way in Hertfordshire

To: Hertfordshire County Council
Of County Hall
HERTFORD
SG13 8DN

I, Dr Philip David Wadey of Holland Farm, Aldenham, Hertfordshire hereby apply for an order under section 53(2) of the Wildlife and Countryside Act 1981 modifying the definitive map and statement for the area by:

adding the footpath of width four metres and length approximately 135 metres from the junction of Shenley 12 and Shenley 36 (TL 1786 0156) to Shenley 13 (TL 1782 0168)

and shown on the map accompanying this application.

I attach copies of the following documentary evidence (including statements of witnesses) in support of this application:

- Accompanying Applicant's letter.

Dated: 29 Apr 97

Signature:

Applicant's Reference: C164



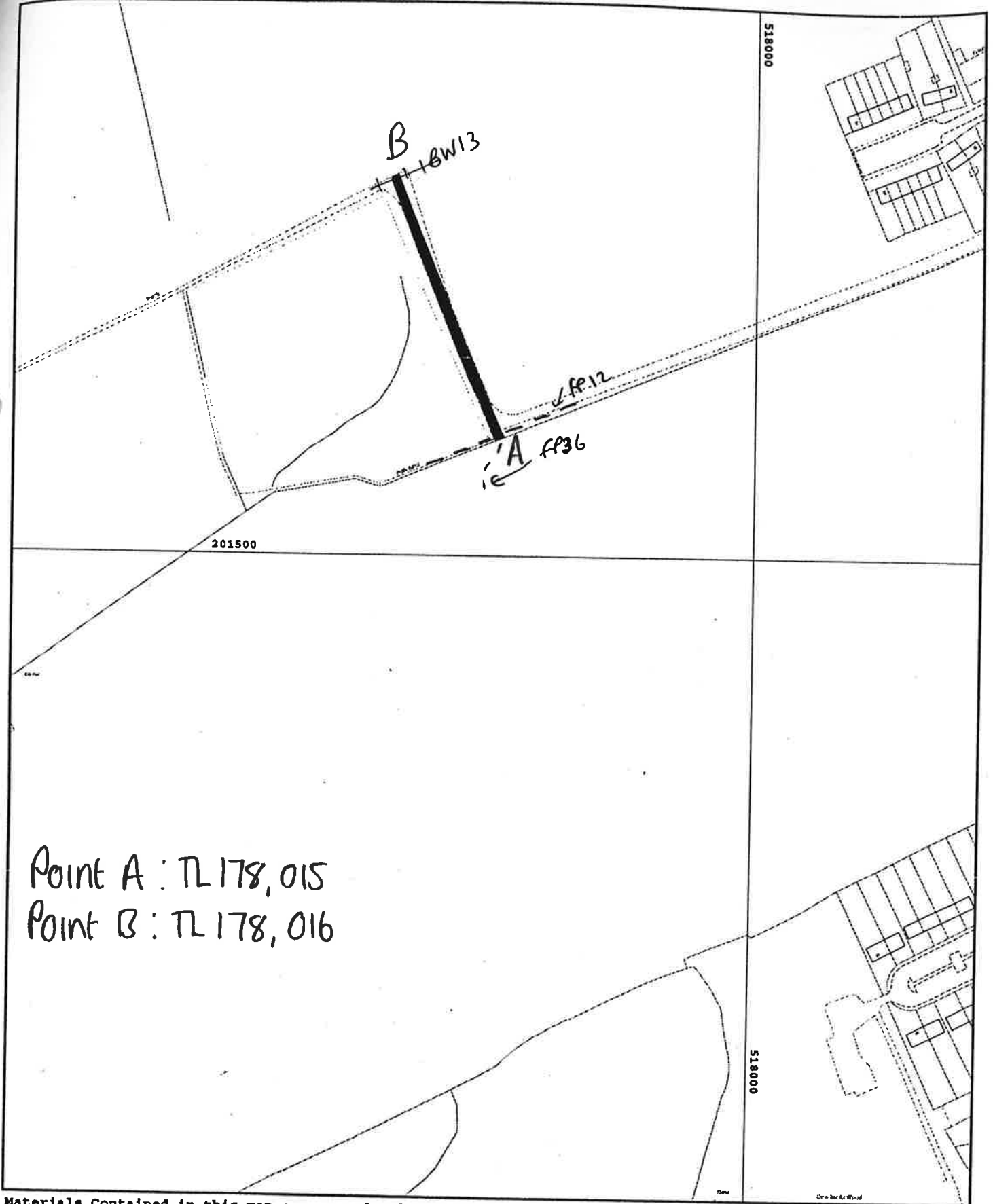

Materials Contained in this map are reproduced from OS Survey Maps with the permission of the Controller of Her Majesty's Stationary Office. Crown Copyright. Licence No:LA 077615 .HERTSMERE Output On Plan Chest

Scale:1:2500
Plot Date:15/8/1995
By:pauly
Dept:plans