

**REGISTER OF APPLICATIONS - MODIFICATION ORDERS**

**DETAILS OF APPLICATION**

File Name:	Shenley Hospital Bridleway Part 4
Date application received:	15 March 2005
Name of Applicant:	Dr P D Wadey
Intended effect of application:	To add bridleway

**LOCATION OF APPLICATION**

District:	Hertsmere	Parish:	Shenley
Nearest	City: Town: Village:	St Albans Radlett Shenley	
	Grid References	or	Definitive Map path reference
Start Point (A)	TL 1838 0075		
End Point (B)	TL 1817 0096		

**ADDRESS OF PROPERTIES ON THE APPLICATION ROUTE**

18 Laxton Gdns 30 Fielders Way 17 Greenwood Gdns	WD7 9JY WD7 9LY WD7 9LF	12 Juniper Gdns + other nos. in same roads	WD7 9LA
---	-------------------------------	--	---------

**DETERMINATION (DECISION) OF APPLICATION**

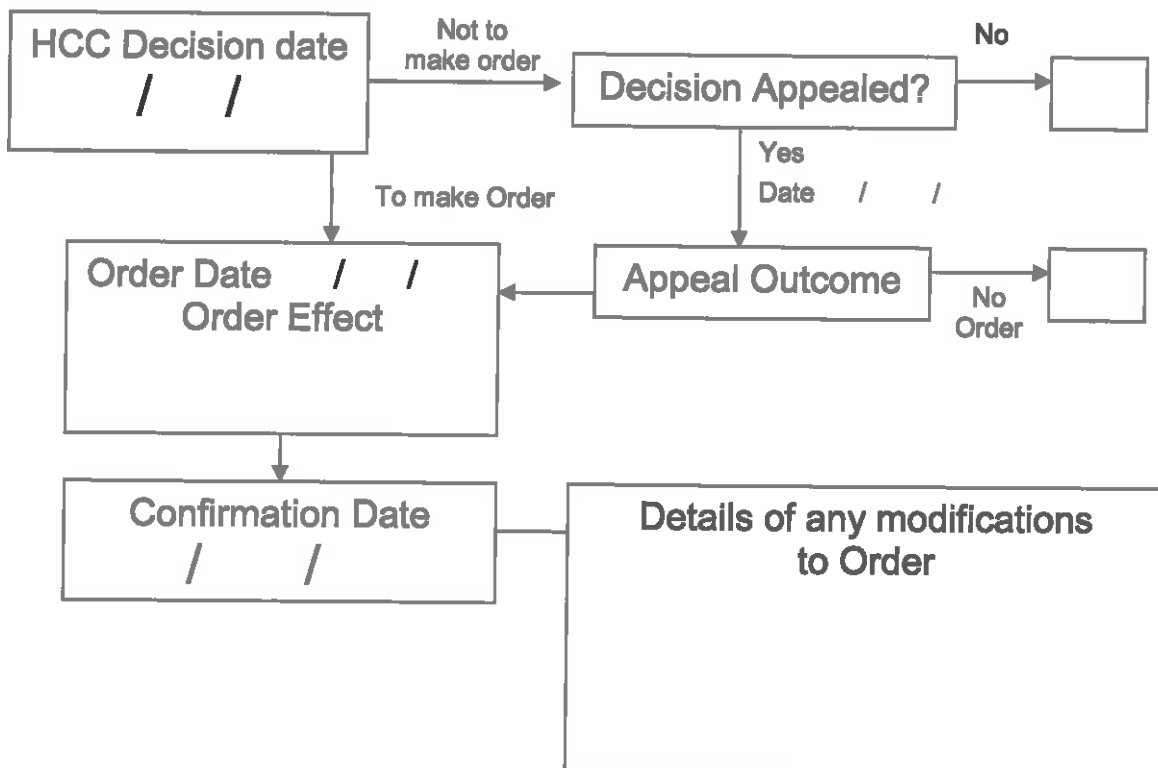

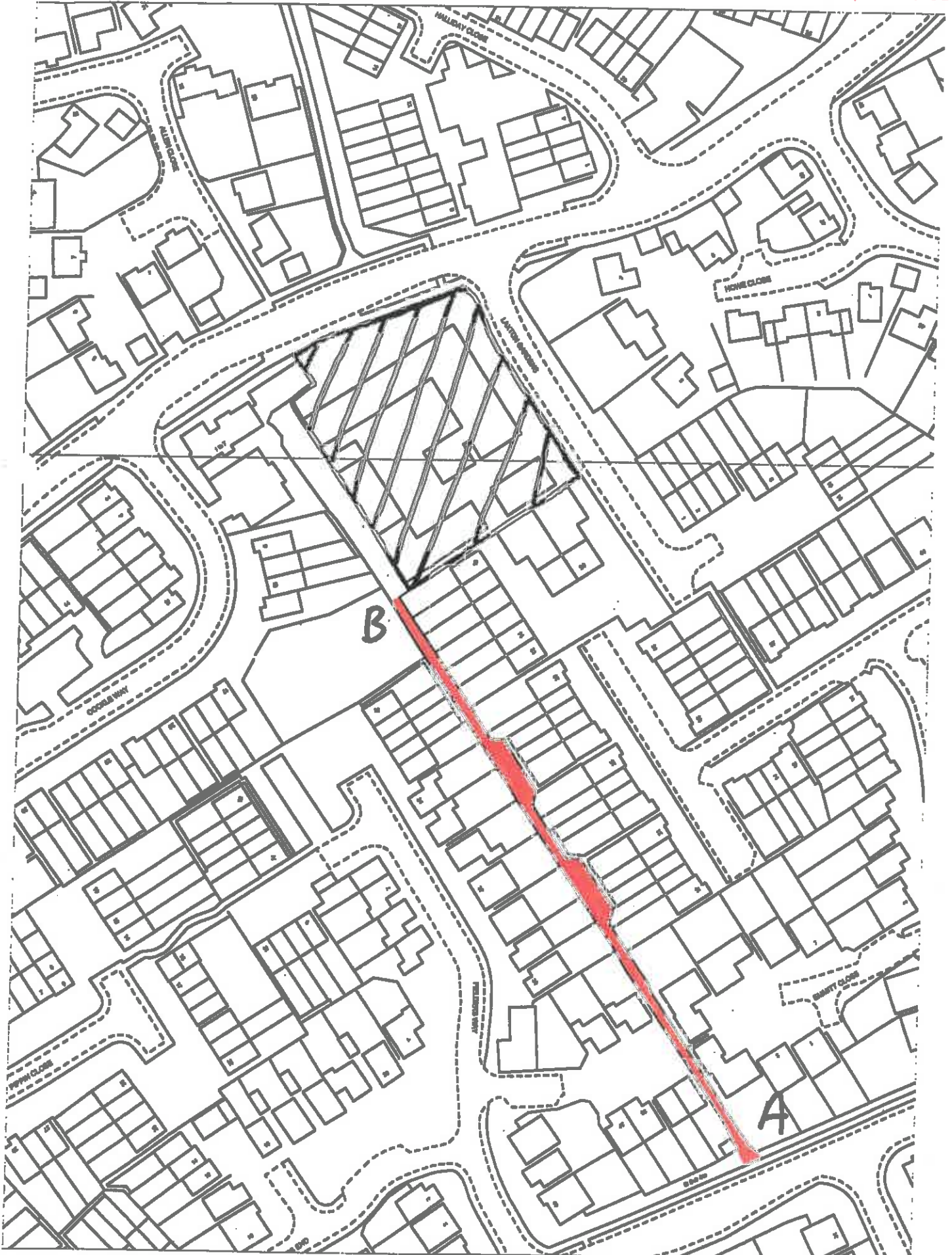

Reproduced from the Ordnance Survey mapping with the permission of the controller of Her Majesty's Stationery Office. Crown copyright. Unauthorised reproduction infringes Crown copyright and may lead to prosecution or civil proceedings. Hertsmere Borough Council. Licence No:LA078239

— BRIDLEWAY



Scale: 1:1250  
Date: 02/01/2001

34a

## **Wildlife and Countryside Act 1981**

### **The Definitive Map and Statement of Public Rights of Way in Hertfordshire**

To: Hertfordshire County Council  
Of County Hall  
HERTFORD  
SG13 8DN

I, Dr Philip David Wadey of 67 Cherry Close, Knebworth, Hertfordshire SG3 6DS hereby apply for an order under section 53(2) of the Wildlife and Countryside Act 1981 modifying the definitive map and statement for the area by:

adding the bridleway from Porters Park Drive (formerly known as 'the Spine Road') to the ownership boundary with the Water Tower land, and

adding to the particulars relating to the bridleway by providing that the width is no less than 3 metres with passing places of width 5metres

and shown on the map accompanying this application.

(The Water Tower land is shown hatched on the plan, and the bridleway is shown in red.)

I attach copies of the following documentary evidence (including statements of witnesses) in support of this application:

- Report on planning application TP/97/0322 to the Hertsmere Borough Council Elstree and Borehamwood Planning Subcommittee held on 17 Jul 97.
- Report on planning application TP/97/0377 to the Hertsmere Borough Council Elstree and Borehamwood Planning Subcommittee held on 17 Jul 97.
- Copy of letter to Hertsmere Borough Council explaining the significance of these two reports.  
(dated 15 March 97)

Dated: 15 Mar 05

Signature: 

Applicant's Reference: EC181  
HCC Reference: HTM/130

Please confirm receipt of this application.