

REGISTER OF APPLICATIONS - MODIFICATION ORDERS

DETAILS OF APPLICATION

District HERTSMERE File Name Blanche Lane
 Parish SOUTH MIMMS Application Date 10/11/2010

Grid References

Application to add restricted byway Point A TA 2205 9994
 Point B TA 2309 0049

Applicant DR. P.D. WADEY

	City	Town	Village
Nearest	.	<u>Borehamwood</u>	<u>South Mimms</u>
		<u>Potters Bar</u>	

Addresses of properties affected	House Name/Street	Postcode
	<u>Blanche Lane Farm,</u>	<u>EN6 3LF</u>
	<u>Blanche Lane</u>	

DETERMINATION (DECISION) OF APPLICATION

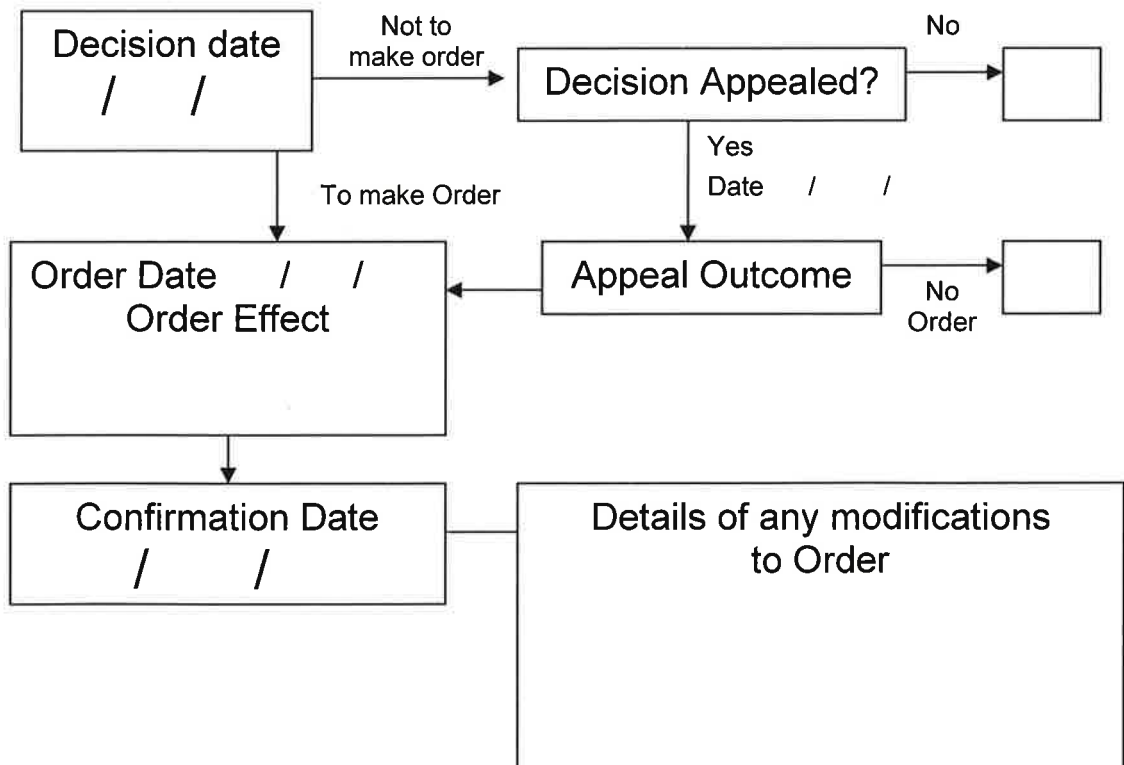

Point A TQ 2205 9994
Point B TQ 2309 0049

Not to scale

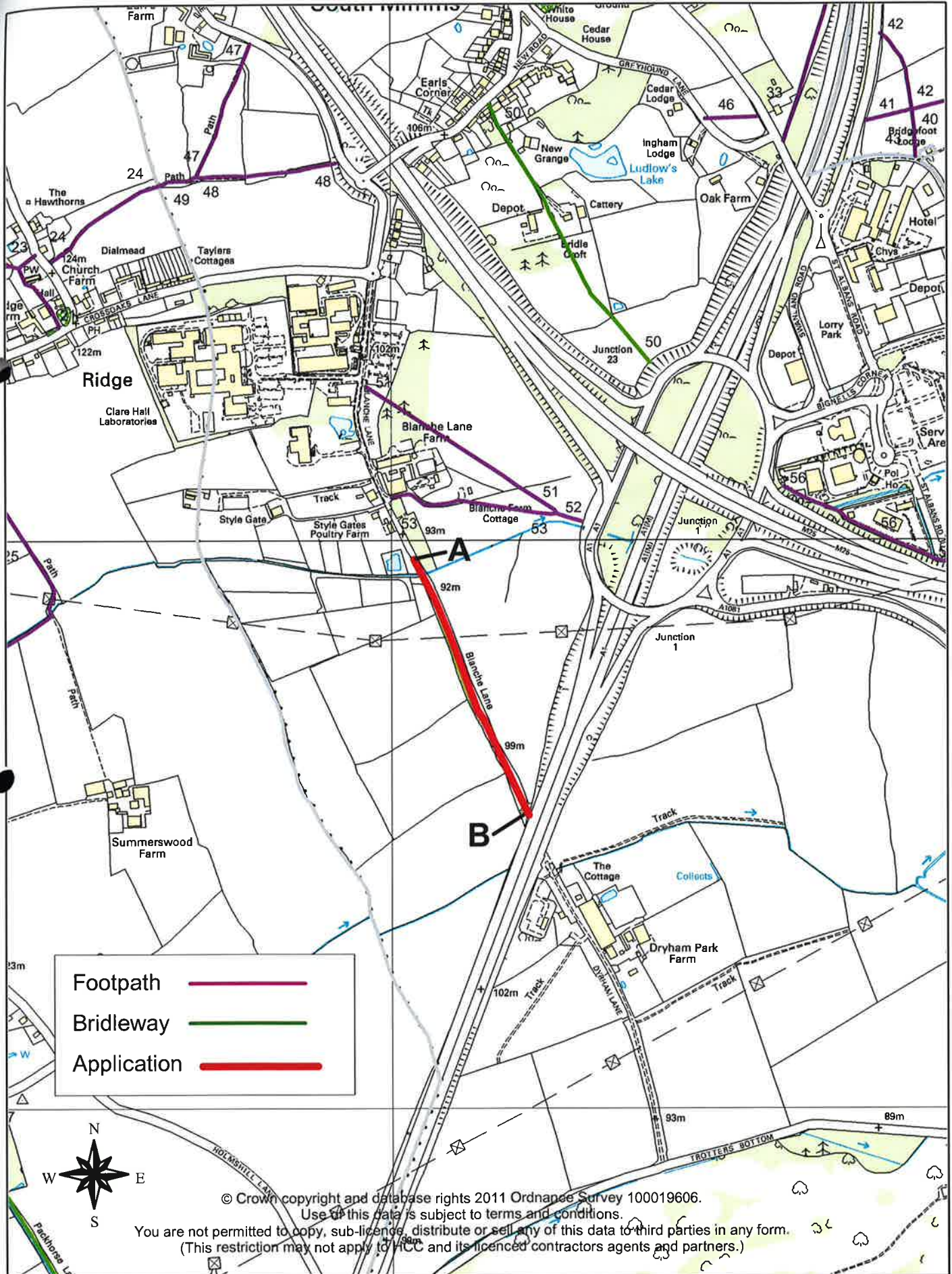

© Crown copyright and database rights 2011 Ordnance Survey 100019606.
Use of this data is subject to terms and conditions.

You are not permitted to copy, sub-licence, distribute or sell any of this data to third parties in any form.
(This restriction may not apply to HCC and its licenced contractors agents and partners.)

Wildlife and Countryside Act 1981

The Definitive Map and Statement of Public Rights of Way in Hertfordshire

To: Hertfordshire County Council
Of County Hall
HERTFORD
SG13 8DN

I, Dr Philip David Wadey of 12 Home Close, Corsham, Wiltshire SN13 0BE hereby apply for an order under section 53(2) of the Wildlife and Countryside Act 1981 modifying the definitive map and statement for the area by:

Adding the restricted byway from part of Blanche Lane, along Blanche Lane, to the A1 Barnet By-Pass Road,

and shown on the map accompanying this application.

I attach copies of the following documentary evidence (including statements of witnesses) in support of this application:

- Cary's Map of 15 miles around London, 1800.
- Ordnance Survey 1st edition 25" extract from map Middlesex I - 10.
- Ordnance Survey Book of reference for Parish of South Mimms, 1866, British Library.
- OS 35/4649 Ordnance Survey Object Name Book, The National Archives.
- IR121/3/18 Inland Revenue Valuation plan, The National Archives.
- MAF73/27/1 Ministry of Food Valuation plan, The National Archives
- Hertfordshire County Council Land Charges map, circa 1970.

Dated: 10 Nov 10

Signature:

Applicant's Reference: EC441