

**REGISTER OF APPLICATIONS - MODIFICATION ORDERS**

**DETAILS OF APPLICATION**

District ..ST..ALBANS..... File Name RAMSBURY ROAD TO OLD LONDON ROAD  
 Parish ..ST..ALBANS CITY Application Date 22/03/07

Grid References

Application to ADD A FOOTPATH Point A TL51524 20667  
 ..... Point B TL51525 20659

Applicant CHIEF EILEEN HARRIS  
 CHIEF JANET SMITH

Nearest City Town Village  
 ..ST..ALBANS ..ST..ALBANS ..

Addresses of properties affected House Name/Street Postcode  
 OLD LONDON ROAD PRESCHOOL ST ALBANS AL1 1PU  
 114 OLD LONDON ROAD ST ALBANS AL1 1AU  
 15 & 1-5 MILLERS RISE ST ALBANS AL1 1QW  
 69 & 1-9 RAMSBURY ROAD ST ALBANS AL1 1SS

**DETERMINATION (DECISION) OF APPLICATION**

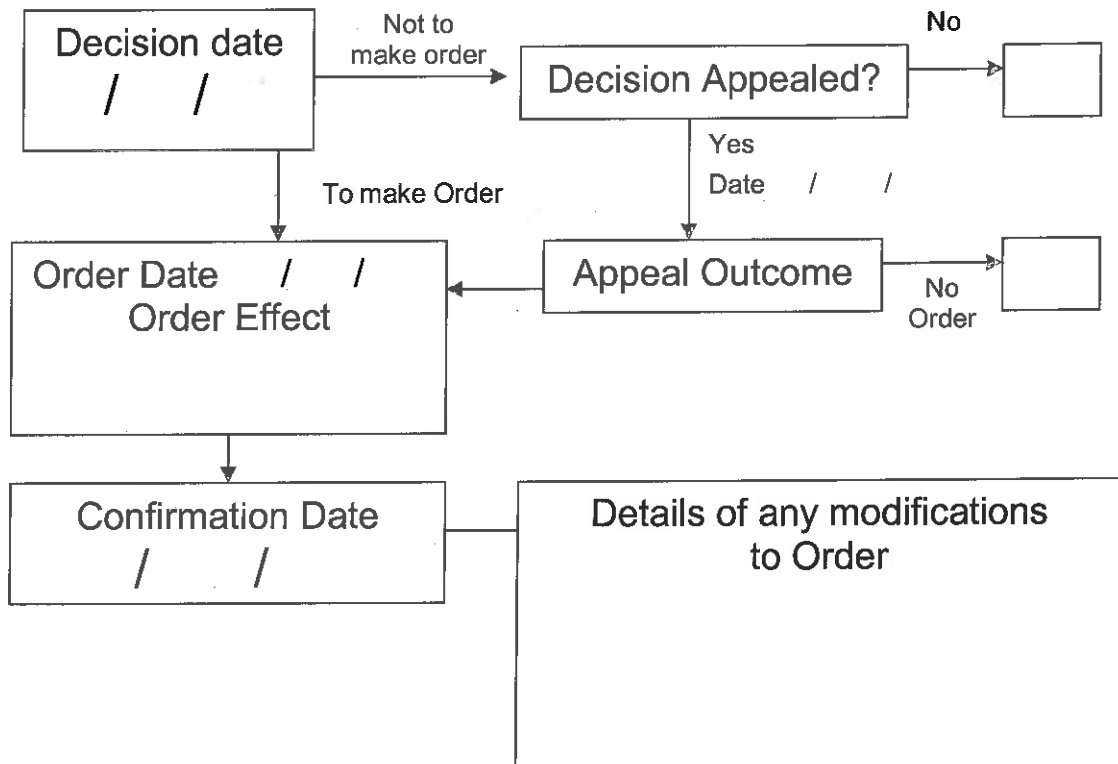



Helen

# APPLICATION FOR A MODIFICATION ORDER

Wildlife and Countryside Act 1981

## The Definitive Map and Statement of Public Rights of Way in Hertfordshire

To : *Definitive Map Officers, Hertfordshire County Council*  
of : *Environment Department, County Hall, Pegs Lane, HERTFORD, SG13 8DN*

I/we : *CLLR EILEEN HARRIS + CLLR JANET SMITH* name and address of applicant(s)  
of : *18, SEYMOUR RD, ST. ALBANS, HERTS. AL3 5HW* *40, FONTMELL CLOSE, ST. ALBANS, HERTS. AL3 5HU*

hereby apply for an order under section 53(2) of the Wildlife and Countryside Act 1981 modifying the Definitive Map and Statement for the area by

**N.B. CHOOSE ONE OF THE FOUR OPTIONS GIVEN BELOW**

1. deleting the ~~\_\_\_\_\_~~ ~~\_\_\_\_\_~~ from # ~~\_\_\_\_\_~~ to # ~~\_\_\_\_\_~~ \* delete as appropriate

\*footpath  
\*bridleway  
\*restricted byway  
\*byway open to all traffic

---

2. adding the \_\_\_\_\_ from # 515255/206595 to # 515259/206673 \* fill in grid references for start and end of routes

\*footpath  
\*bridleway  
\*restricted byway  
\*byway open to all traffic

---

3. upgrading/downgrading the route currently shown as a ~~\_\_\_\_\_~~ from # ~~\_\_\_\_\_~~ to # ~~\_\_\_\_\_~~

\*footpath  
\*bridleway  
\*restricted byway  
\*byway open to all traffic

so that it is shown as a \_\_\_\_\_

\*footpath  
\*bridleway  
\*restricted byway  
\*byway open to all traffic

---

3. varying /adding to the particulars relating to the \_\_\_\_\_ from # \_\_\_\_\_ to # \_\_\_\_\_

\*footpath  
\*bridleway  
\*restricted byway  
\*byway open to all traffic

by providing that \_\_\_\_\_

explain how you want the particulars altered

and shown on the map accompanying this application.

I/we attach copies of the following evidence in support of this application;

*Evidence sent previously on 7th February 2007 with Form D - 2 new pieces of evidence attached.*

list the evidence which supports your application

Dated 22.3.07 Signed \_\_\_\_\_





# SUMMARY OF MODIFICATION ORDER APPLICATION

Wildlife and Countryside Act 1981

## The Definitive Map and Statement of Public Rights of Way in Hertfordshire

Name and address of Applicant: Cllr Eileen Harris, 18 Seymour Rd, St Albans AL35 HW  
Cllr Janet Smith, 40 Fontwell Close, St Albans AL35 HW

Date of Application: 6.2.7

### Description

Please describe the route starting at one end and working through to the other end.

Describe any feature of note, roads, landmarks, buildings, hedges etc.

If the route has a name or nickname please give it here.

The pathway runs from the end of Ramsbury Rd (a cul-de-sac) through to Old London Rd, St Albans. The path is enclosed for fencing on both sides & follows around the edge of a block of flats + land known as Sudbury Court. On the pavement at the Old London Rd end there is a barrier to stop children running into the road from this path.

### Length

Please give the approximate length of the entire path in metres.

If you are claiming more than one path in the same application please give the length of each path separately.

80 metres

### Width

Please give the full width of the path you are claiming.

Please also give the width of the claimed path as it is now

Width claimed: Path is approx 1 metre wide (green area wider in places along the length)

Width now: \_\_\_\_\_

### Nature of surface

Please describe the surface of the path e.g. grass, made up track, ploughed, mud.

Mud

### Location of structures

Please give details and grid references for any gates, stiles, fences, bollards, barriers etc which are on the route now. Do not give details of fences if they run beside the route unless they are encroaching.

Structure	Grid Ref	Structure	Grid Ref	Structure	Grid Ref
<u>There are no structures along its length</u>					
<u>- evidence of gate (hinge left) at <sup>old</sup> London Rd end.</u>					



# STA/109/MOD

## Ramsbury Road to Old London Road, St Albans City

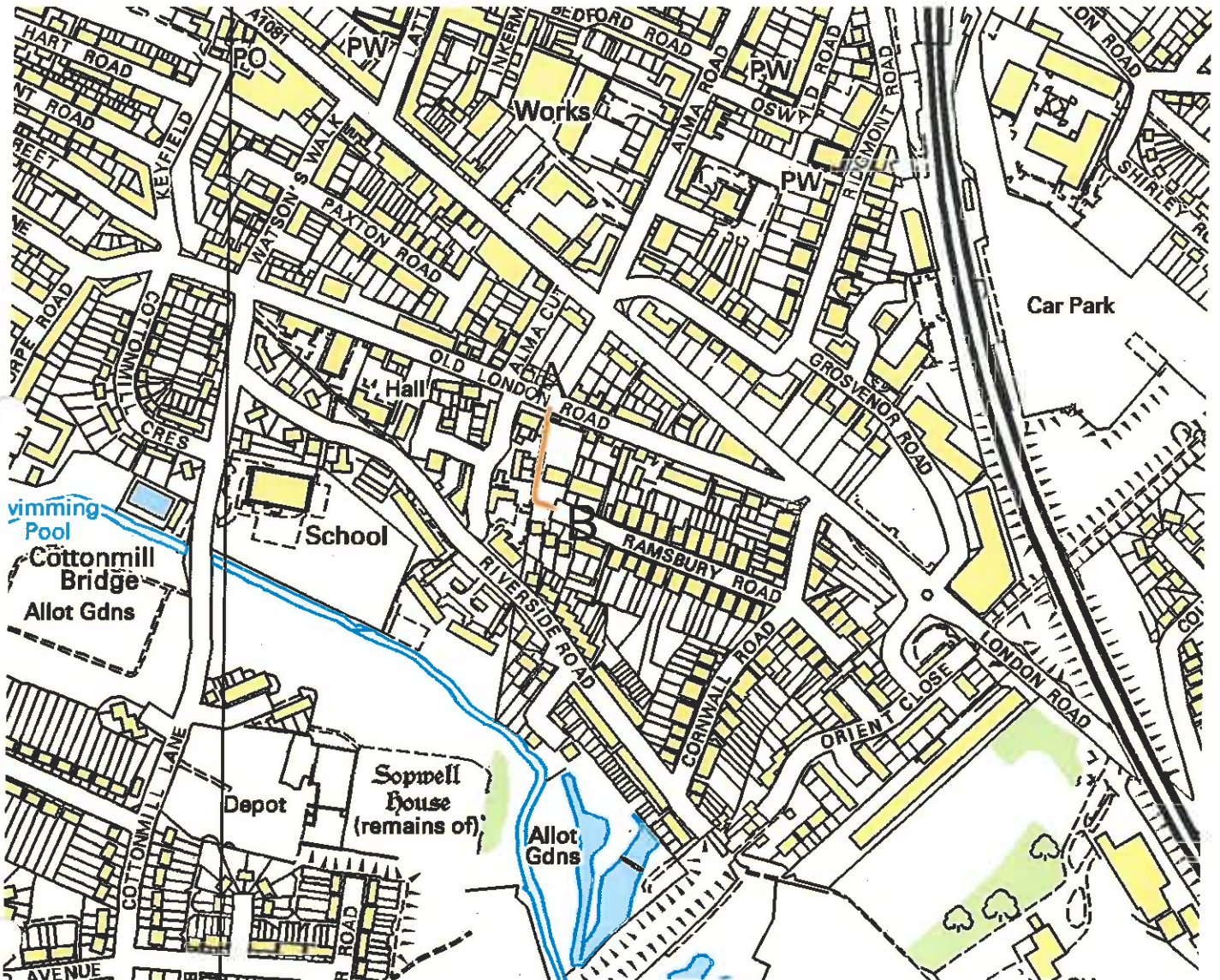

SCALE 1:5000

Proposed Footpath

Grid Reference:  
A TL 51524 20667  
B TL 51525 20659



This map is based upon Ordnance Survey material with the permission of Ordnance Survey on behalf of the Controller of Her Majesty's Stationery Office. Unauthorised reproduction infringes Crown copyright and may lead to prosecution or civil proceedings. Hertfordshire County Council, 100019606, 2008

