

**REGISTER OF APPLICATIONS - MODIFICATION ORDERS**

**DETAILS OF APPLICATION**

District	St Albans.....	File Name	Slip Rd Shenley Lane
Parish	St Albans City.....	Application Date	25/02/1998
		Grid References	
Application to	Add to the particulars	Point A	TL 162, 049...
relating to a	BOAT + ADD BOAT.	Point B	TL 163, 048...
Applicant	Dr P Wadey.....		
Nearest	City	Town	Village
	St Albans	London Colney	Tyttenhanger.
Addresses of properties affected	House Name/Street	Postcode	
	1 North Cottages.....	AL2 1AP.....	
	.....	.....	
	.....	.....	

**DETERMINATION (DECISION) OF APPLICATION**

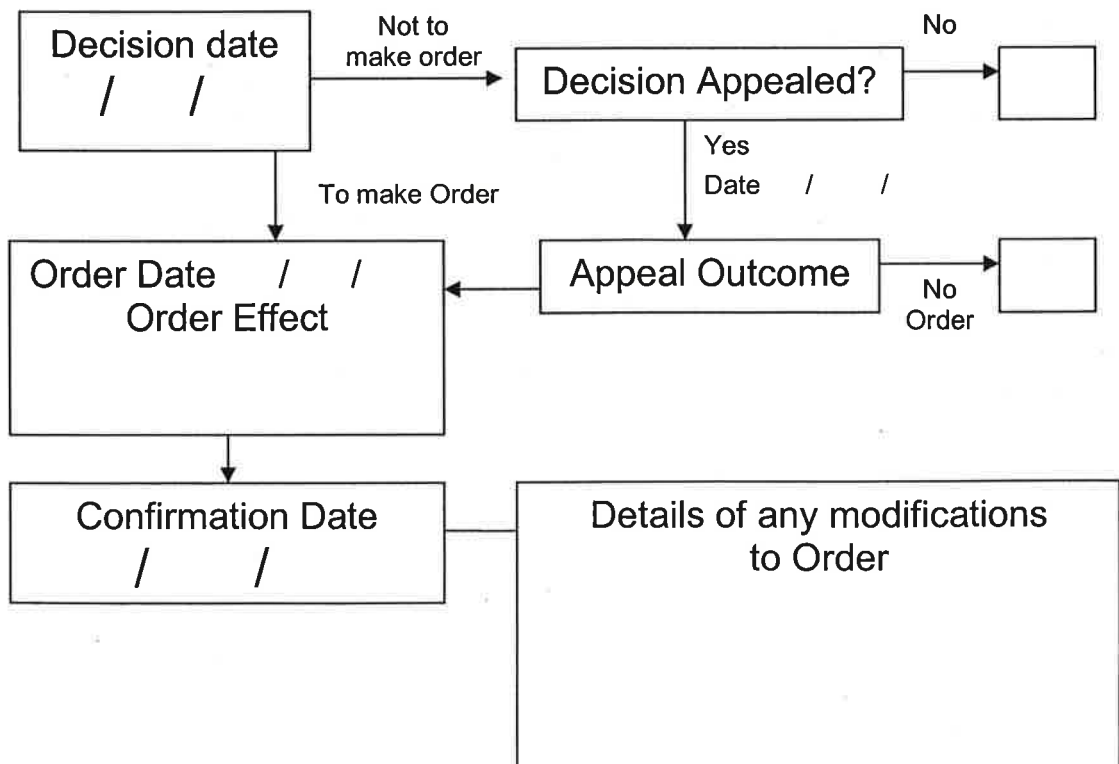

# Wildlife and Countryside Act 1981

## The Definitive Map and Statement of Public Rights of Way in Hertfordshire

To: Hertfordshire County Council  
Of County Hall  
HERTFORD  
SG13 8DN

I, Dr Philip David Wadey of Holland Farm, Aldenham, Hertfordshire hereby apply for an order under section 53(2) of the Wildlife and Countryside Act 1981 modifying the definitive map and statement for the area by:

adding the byway open to all traffic from Shenley Lane to the North Orbital Road,

and adding to the particulars relating to this byway open to all traffic from Shenley Lane to the North Orbital Road by providing that vehicles are prohibited by virtue of The Trunk Road (A405) (Napsbury Interchange, Westbound on-slip road) (Prohibition of Entry) Order 1990 [SI 1990/2163],

and shown on the map accompanying this application.

I attach copies of the following documentary evidence (including statements of witnesses) in support of this application:

- The Trunk Road (A405) (Napsbury Interchange, Westbound on-slip road) (Prohibition of Entry) Order 1990 [SI 1990/2163].

Dated: 25 February 1998

Signature: 

Applicant's Reference: C167

### **Note not forming part of the statutory application**

The Surveying Authority may decide that this path can be added to the definitive map and statement by means of a Legal Event Modification Order. The Applicant will raise no objection should this course of action be followed.

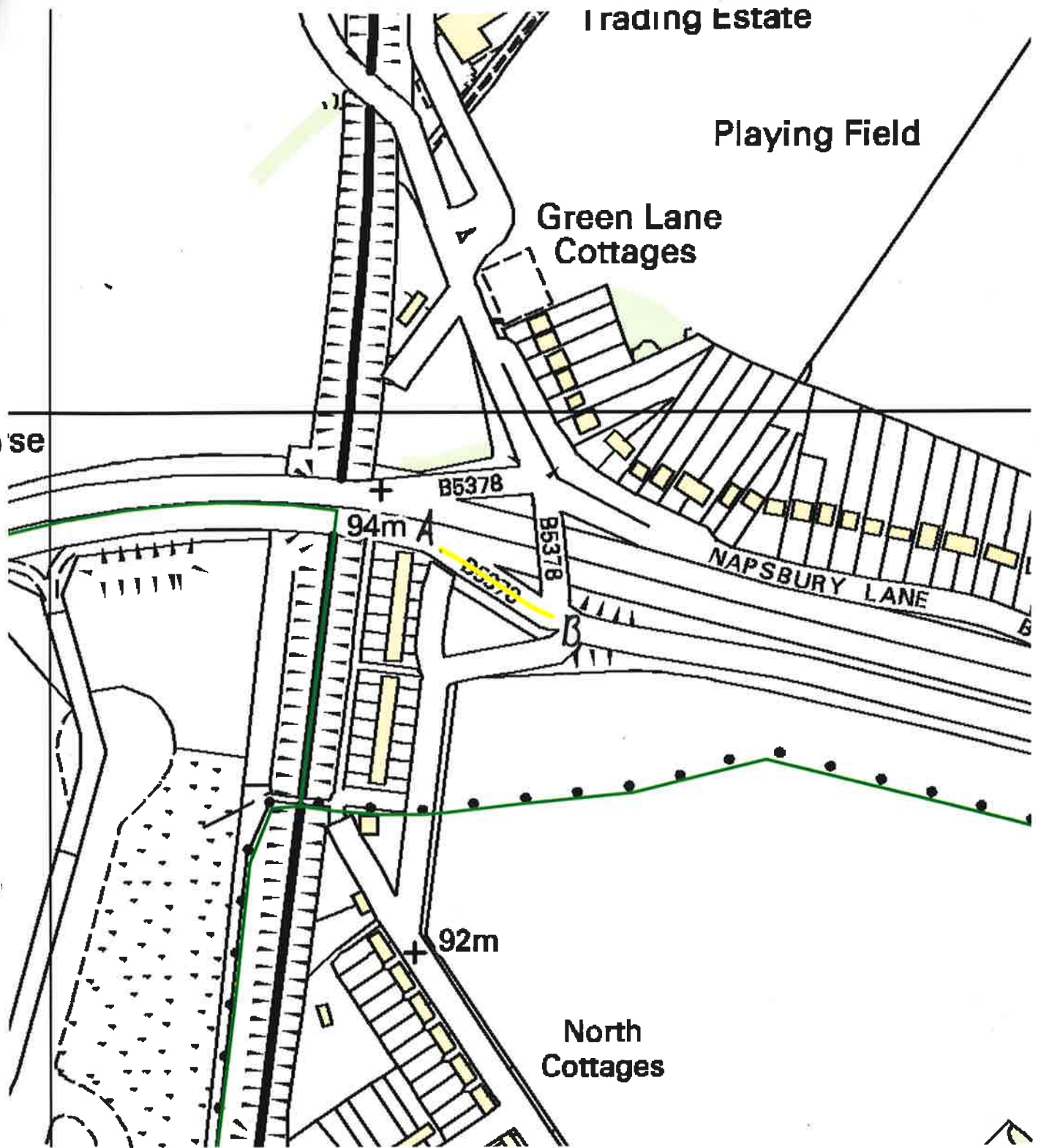

Point A: TL 162,049

Point B: TL 163,048



This map is based upon Ordnance Survey material with the permission of Ordnance Survey on behalf of the Controller of Her Majesty's Stationery Office. Unauthorised reproduction infringes Crown copyright and may lead to prosecution or civil proceedings. Hertfordshire County Council, LA 076678, 2005