

**REGISTER OF APPLICATIONS - MODIFICATION ORDERS**

**DETAILS OF APPLICATION**

District	<u>North Heres</u>	File Name	<u>Loughane St Pauls Walden</u>
Parish	<u>St Pauls Walden</u>	Application Date	<u>12 / 2 / 2010</u>
		Grid References	
Application to	<u>Add restricted</u>	Point A	<u>1780 - 2069</u>
	<u>byway to D.M.</u>	Point B	<u>1588 - 2035</u>
Applicant	<u>P.D. WADDEY</u>		
Nearest	City	Town	Village
		<u>Kindron</u>	<u>Whitwell</u>
Addresses of properties affected	House Name/Street	Postcode	
	.....	.....	
	.....	.....	
	.....	.....	

**DETERMINATION (DECISION) OF APPLICATION**

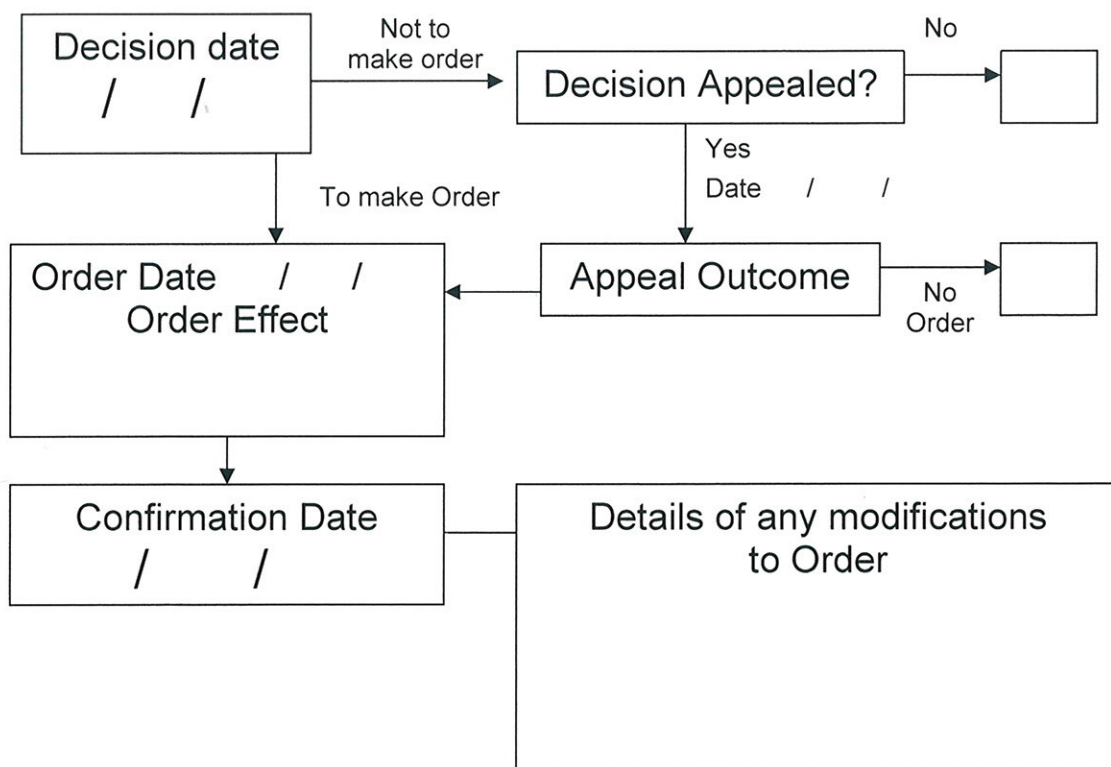

## **Wildlife and Countryside Act 1981**

### The Definitive Map and Statement of Public Rights of Way in Hertfordshire

To: Hertfordshire County Council  
Of County Hall  
HERTFORD  
SG13 8DN

I, Dr Philip David Wadey of 12 Home Close, Corsham, Wiltshire SN13 0BE hereby apply for an order under section 53(2) of the Wildlife and Countryside Act 1981 modifying the definitive map and statement for the area by:

Adding the restricted byway known as “Long Lane” from the county road by the Water Tower (Point A) to a junction with St Paul’s Walden 19 RB (Point C),

and shown on the map accompanying this application.

I attach copies of the following documentary evidence (including statements of witnesses) in support of this application:

- Dury and Andrews’ Map of Hertfordshire, 1766
- Bryant’s Map of Hertfordshire, 1822
- Ordnance Survey 1<sup>st</sup> edition 25” extract from map Hertfordshire **19** - 8.
- Ordnance Survey 1<sup>st</sup> edition 25” extract from map Hertfordshire **20** - 5.
- OS 35/3274 Ordnance Survey Object Name Book, The National Archives.
- OS 35/3277 Ordnance Survey Object Name Book, The National Archives.
- IR 126/4/154, Inland Revenue Valuation Map, (Herts 19-8), The National Archives.
- IR 126/4/162, Inland Revenue Valuation Map, (Herts 20-5), The National Archives.
- Statements of 10 people who have used the path showing usage in total between 1975 and 2009.

Dated: 12 Feb 2010

Signature:

Applicant’s Reference: EC355

# Application Route, Long Lane, St Pauls Walden

