

**REGISTER OF APPLICATIONS - MODIFICATION ORDERS**

**DETAILS OF APPLICATION**

District	St Albans.....	File Name	Featherbed Lane East
Parish	St Stephen.....	Application Date	11 / 02 / 1997
		Grid References	
Application to	Add a byway.....	Point A	TL 117, 044.....
	Open to all traffic.....	Point B	TL 112, 046.....
Applicant	Dr P Wadley.....		
Nearest	City	Town	Village
	St Albans	Abbots Langley	Bedmond.....
Addresses of properties affected	House Name/Street	Postcode	
	.....	.....	
	.....	.....	
	.....	.....	

**DETERMINATION (DECISION) OF APPLICATION**

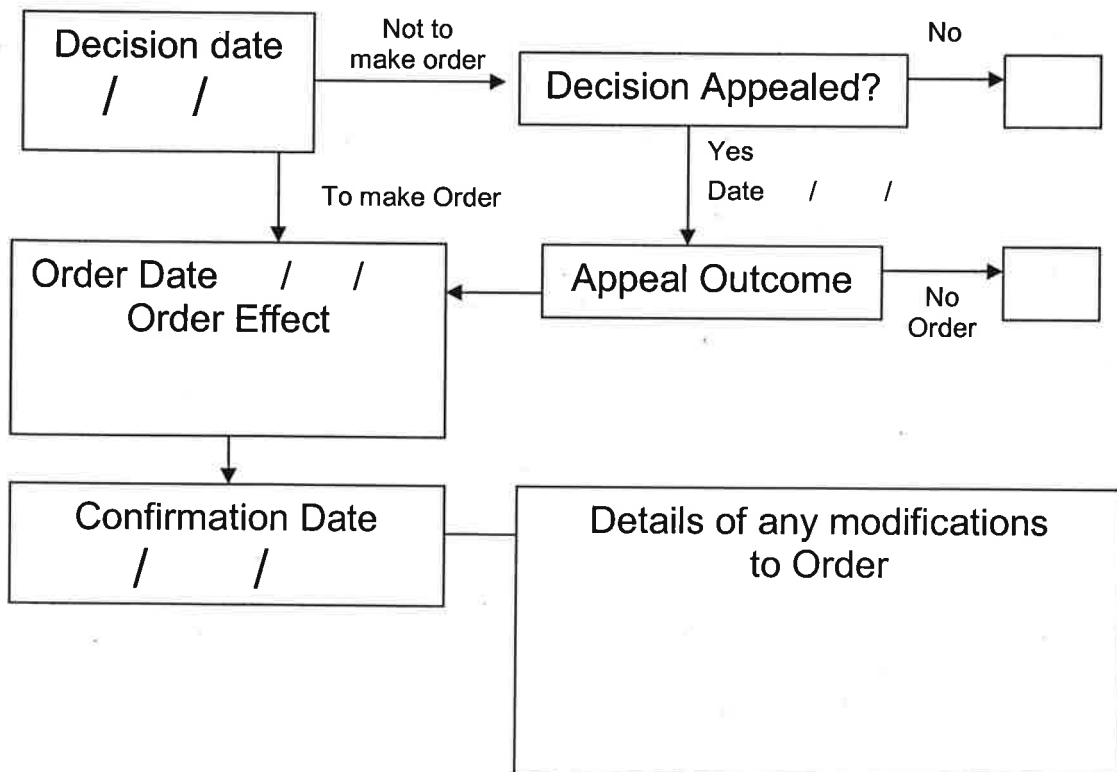

## Wildlife and Countryside Act 1981

### The Definitive Map and Statement of Public Rights of Way in Hertfordshire

To: Hertfordshire County Council  
Of County Hall  
HERTFORD  
SG13 8DN

I, Dr Philip David Wadey of Holland Farm, Aldenham, Hertfordshire hereby apply for an order under section 53(2) of the Wildlife and Countryside Act 1981 modifying the definitive map and statement for the area by:

adding the byway open to all traffic from the county road (Blunts Lane) (TL 1173 0446) opposite Footpath 43 St Stephen thence generally westnorthwestwards for a distance of approximately 200m and with a width of at least four metres to a junction with Footpath 36A St Stephens (TL 1156 0457), thence generally westnorthwestwards for a distance of approximately 280m with a width of at least four metres to the side of the M1 motorway (TL 1129 0465) and shown on the map accompanying this application.

I attach copies of the following documentary evidence (including statements of witnesses) in support of this application:

- Letter from Hertfordshire County Council indicating that the route is a county road.
- Copy of map from County Records Office, showing that the route was a county road in 1927.
- Extract from 'The Watford and South of St-Albans Redbourne ---Kidney Wood, Luton, Special Road (Improvements) Order 1958'.
- Statement of Evidence's Value (by the applicant).

Dated: <sup>10</sup>11 February 1997

Signature: 

Applicant's Reference: C4E St Stephen

STA 49 MOD



ST. ALBAN'S CO. CONST

1:10,000



Point A: TL 117, 044  
 Point B: TL 112, 046

## Wildlife and Countryside Act 1981

### The Definitive Map and Statement of Public Rights of Way in Hertfordshire

#### Certificate of Service of Notice of Application for Modification Order

To: Hertfordshire County Council  
Of County Hall  
HERTFORD  
SG13 8DN

I, Dr Philip David Wadey of 12 Home Close, Corsham, Wiltshire SN13 0BE hereby certify that the requirements of paragraph 2 of Schedule 14 to the Wildlife and Countryside Act 1981 have been complied with.

Dated: 7 Apr 2010

Signature: 

Applicant's Reference: EC157E  
HCC Reference: STA/49/MOD

#### Schedule of persons on whom notice was served

- The **Owner and Occupiers** of the track running between Blunts Lane and the M1 motorway boundary, known as Featherbed Lane
- The Secretary of State for Transport of 2 Marsham Street, London SW1P 3EB
- The Crown Estate Commissioners of 16 New Burlington Place, London W1S 2HX

**Section 53(5) of and Schedule 14 to the  
Wildlife and Countryside Act 1981**

**The Definitive Map and Statement of Public Rights of Way in Hertfordshire**

To

**The Owner and Occupiers**

of the track running between Blunts Lane and the M1 motorway boundary, known as Featherbed Lane

I, Dr Philip David Wadey of 12 Home Close, Corsham, Wiltshire SN13 0BE hereby give notice that on 11 Feb 1997, I made application to the Hertfordshire County Council of County Hall, Hertford SG13 8DN that the definitive map and statement for the area be modified by:

adding the byway open to all traffic from the county road (Blunts Lane) (TL 1173 0446) opposite Footpath 43 St Stephen thence generally westnorthwestwards for a distance of approximately 200m and with a width of at least four metres to a junction with Footpath 36A St Stephens (TL 1156 0457), thence generally westnorthwestwards for a distance of approximately 280m with a width of at least four metres to the side of the M1 motorway (TL 1129 0465)

Dated: <sup>April</sup> 4 ~~Mar~~ 2010

Signature: 

Applicant's Reference: EC157E

HCC Reference: STA/49

**Note not forming part of the Statutory Notice**

The Definitive Map and Statement of Public Rights of Way in Hertfordshire is a record of rights of way in the County.

This application has been made because it appears that a public right of way exists which has not been recorded in the Definitive Map and Statement.

A definitive map modification order will not create new rights but will just record those rights which already exist.

This application is made in order to assist the County Council to meet its statutory duty to record public rights of way.

For further information, please contact the Hertfordshire County Council Definitive Map team on 01992 55 55 55 and ask for 'definitive map team'.





1. 10/200

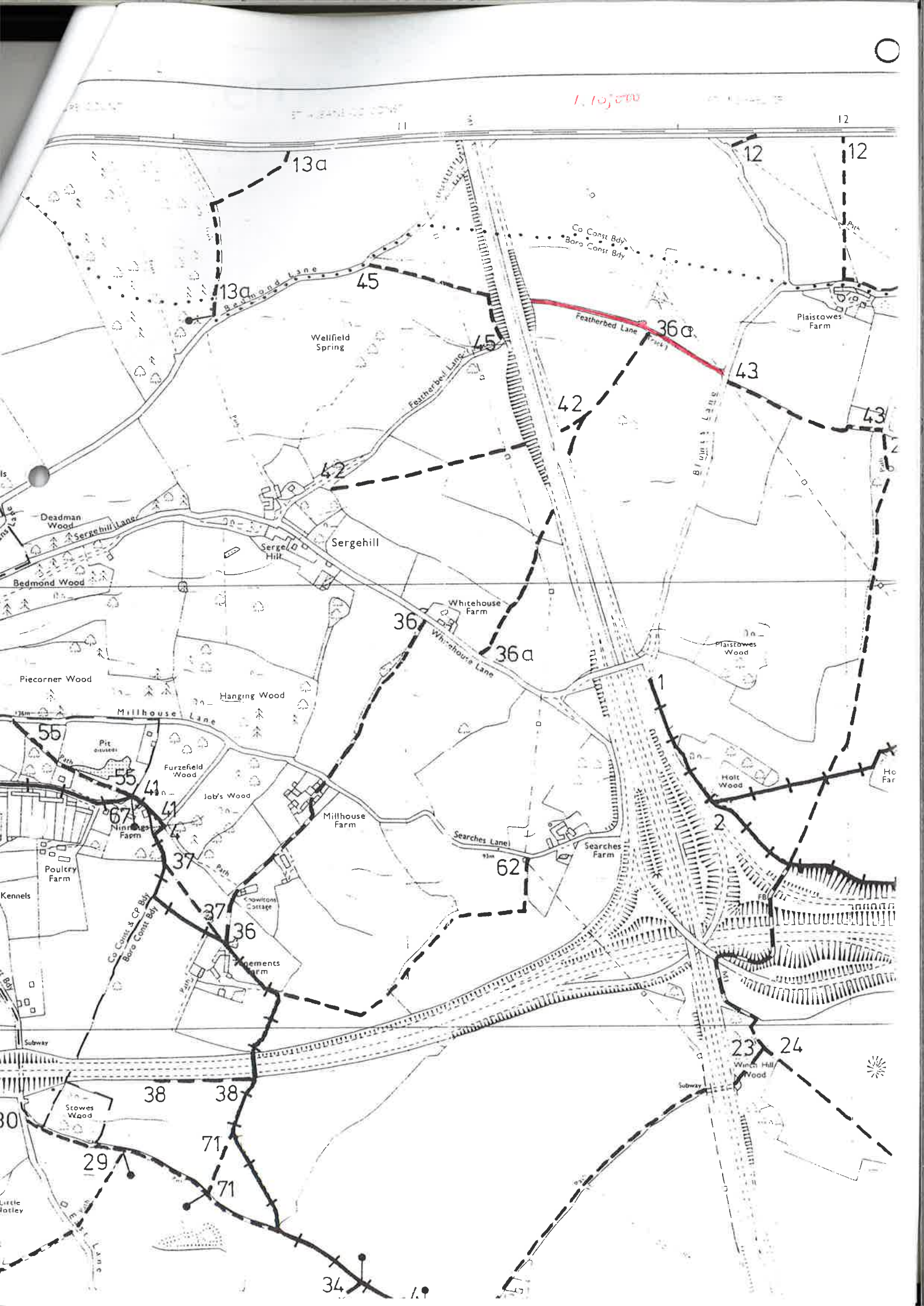

# Featherbed Lane

Point A . TL 1173 0446  
Point B. TL 1129 0465

File Ref. STA/49/MOD

