

REGISTER OF APPLICATIONS - MODIFICATION ORDERS

DETAILS OF APPLICATION

District	St Albans.....	File Name	Featherbed Lane West
Parish	St Stephen.....	Application Date	11 / 02 / 1997
		Grid References	
Application to	Add a byway.....	Point A	TL 107, 041.....
	open to all traffic.....	Point B	TL 112, 045.....
Applicant	Dr P Wadley.....		
Nearest	City	Town	Village
	St Albans	Abbots Langley	Bedmond.....
Addresses of properties affected	House Name/Street	Postcode	
	1-4 Serge Hill cottages.....	WOS ORY.....	
	
	

DETERMINATION (DECISION) OF APPLICATION

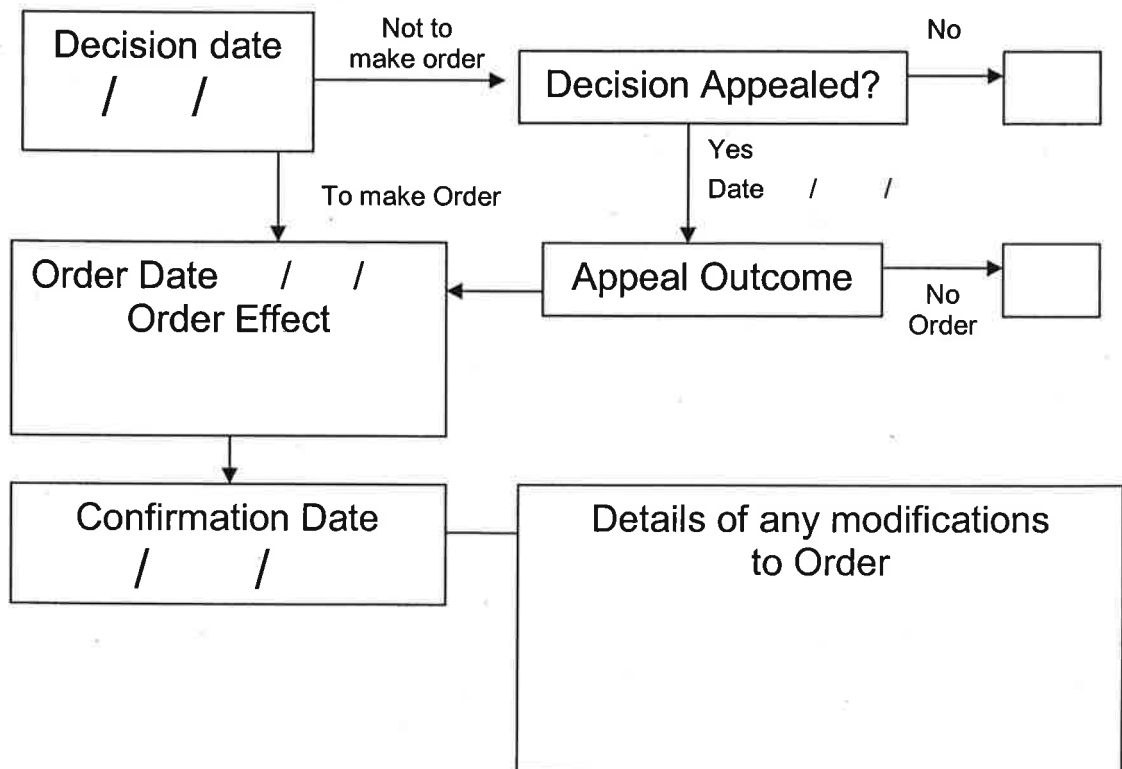

Wildlife and Countryside Act 1981

The Definitive Map and Statement of Public Rights of Way in Hertfordshire

To: Hertfordshire County Council
Of County Hall
HERTFORD
SG13 8DN

I, Dr Philip David Wadey of Holland Farm, Aldenham, Hertfordshire hereby apply for an order under section 53(2) of the Wildlife and Countryside Act 1981 modifying the definitive map and statement for the area by:

adding the byway open to all traffic from the county road (Serge Hill Lane) (TL 1072 0415) at Serge Hill thence generally north-eastwards for a distance of approximately 120m and with a width at least four metres to a junction with Footpath 42 St Stephens (TL 1084 0422), thence generally north-eastwards for a distance of approximately 540m with a width of at least four metres to the side of the M1 motorway and junction with Footpath 45 St Stephen (TL 1123 0455) and shown on the map accompanying this application.

I attach copies of the following documentary evidence (including statements of witnesses) in support of this application:

- Letter from Hertfordshire County Council indicating that the route is a county road.
- Copy of map from County Records Office, showing that the route was a county road in 1927.
- Extract from 'The Watford and South of St Albans Redbourne ---Kidney Wood, Luton, Special Road (Improvements) Order 1958'.
- Statement of Evidence's Value (by the applicant).

Dated: ^{dl} 11 February 1997

Signature

Applicant's Reference: C4W St Stephen



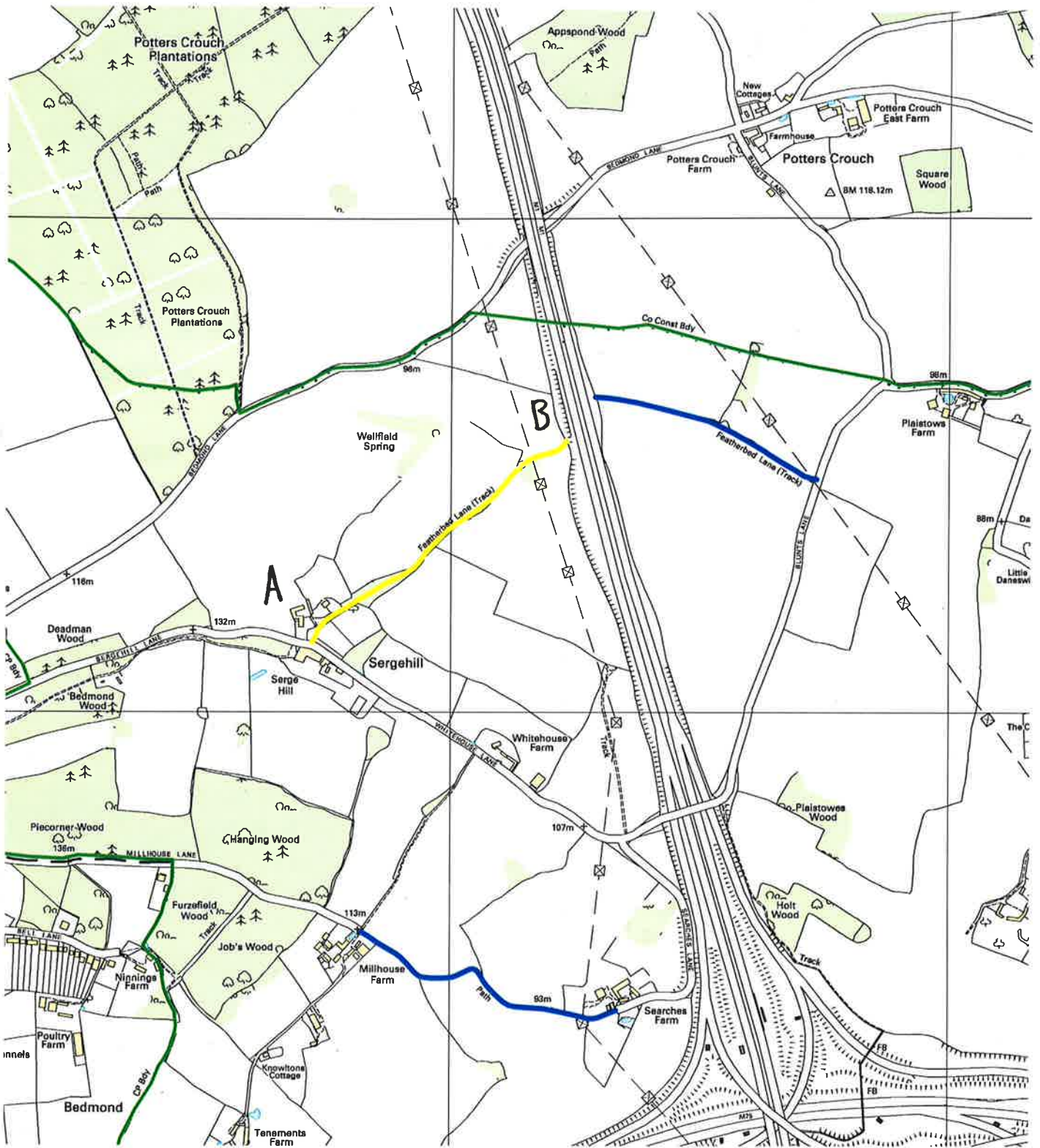

Point A: TL 107, 041
 Point B: TL 112, 045



This map is based upon Ordnance Survey material with the permission of Ordnance Survey on behalf of the Controller of Her Majesty's Stationery Office. Unauthorised reproduction infringes Crown copyright and may lead to prosecution or civil proceedings. Hertfordshire County Council, LA 076678, 2005