

REGISTER OF APPLICATIONS - MODIFICATION ORDERS

DETAILS OF APPLICATION

District	<u>ST ALBANS</u>	File Name	<u>FROGMORE LAKE PATH.</u>
Parish	<u>ST STEPHENS</u>	Application Date	<u>18/10/2013.</u>
Grid References			
Application to	<u>ADD FOOTPATH TO</u>	Point A	<u>1486-0343</u>
	<u>EAST OF FISHING LAKE.</u>	Point B	<u>1504-0314</u>
Applicant	<u>ST STEPHENS PARISH COUNCIL.</u>		
Nearest	City	Town	Village
	<u>ST. Albans</u>	<u>RADWETT</u>	<u>COLNEY STREET /</u> <u>FROGMORE.</u>
Addresses of properties affected	House Name/Street	Postcode	
	
	
	

DETERMINATION (DECISION) OF APPLICATION

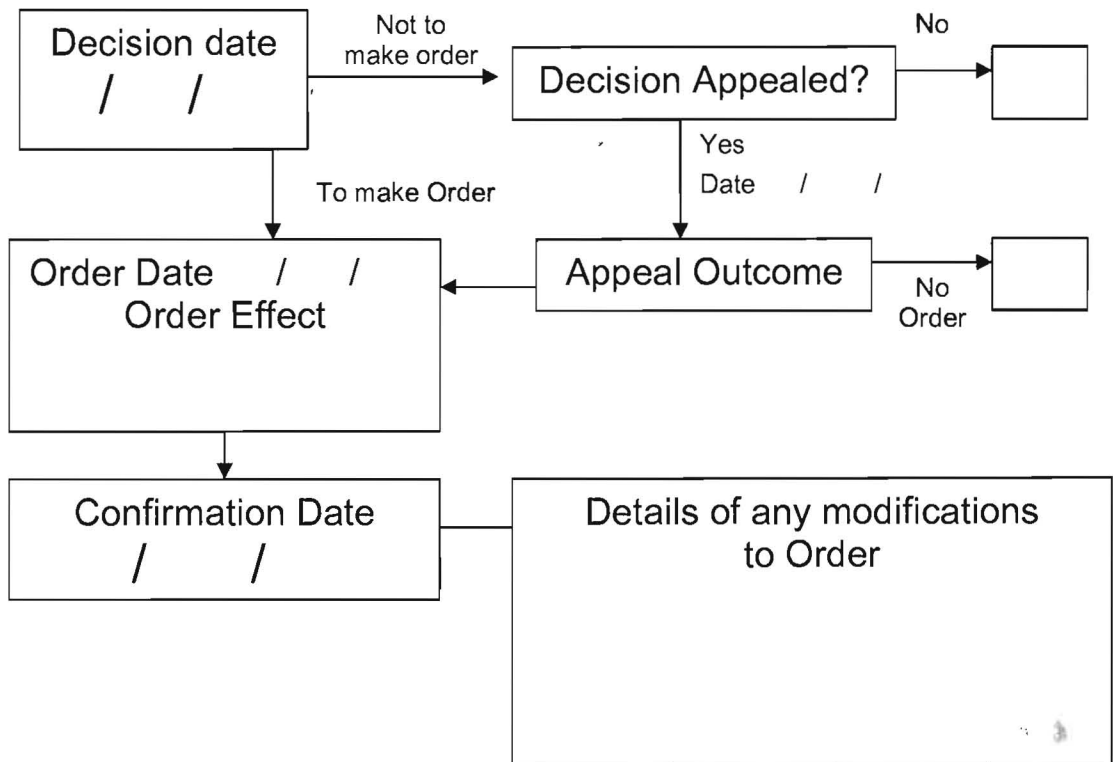

START OF PATH
 $51^{\circ}43'04.38''$ N
 $0^{\circ}20'19.52''$ W

GATE & FENCE
 $51^{\circ}43'02.36''$ N
 $0^{\circ}20'12.13''$ W

Frogmore Lakes
 St Stephen
 St Albans

© Crown copyright and database rights 2013 Ordnance Survey 100016606

Use of this data is subject to terms and conditions.
 You are not permitted to copy, sub-licence, distribute or sell any of this data to third parties in any form.
 (This restriction may not apply to HCC and its licenced contractors agents and partners.)

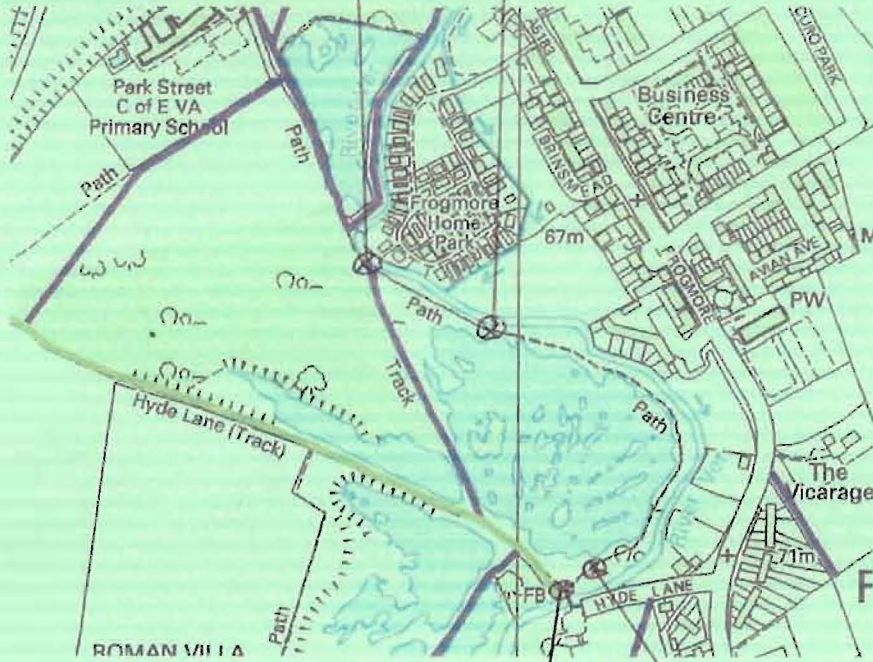

Public Rights of Way
 The Rights of way information on this plan is based on information from the Definitive Map of Public Rights of Way in Hertfordshire ("the Definitive Map"). The accuracy of this plan cannot be guaranteed. If in doubt the Definitive Map should be consulted.

- Common&villagegreen2500cc.shp
- Common Land
 - Village Green
 - Common Land Application
 - Village Green Application
- Row dyseg201004_mm.shp
- Byway Open to All Traffic
 - Restricted Byway
 - Bridleway
 - Footpath
 - Temp Closed Footpath
 - Temp Footpath
 - Unmetalled UCR
 - Pending.shp
 - Parish.shp
 - Os1250.shp

0.1 0 0.1 0.2 Miles



1:2500 Scale

$51^{\circ}42'54.37''$ N
 $0^{\circ}20'09.80''$ W
 END OF PATH

$51^{\circ}42'54.80''$ N
 $0^{\circ}20'09.42''$ W
 GATE & FENCE