

REGISTER OF APPLICATIONS - MODIFICATION ORDERS

DETAILS OF APPLICATION

District	ST ALBANS	File Name	HYDE LANE
Parish	ST STEPHENS	Application Date	26 / 10 / 2007
Grid References			
Application to	A.D.D. FOOTPATH	Point A	TL 144 034
	AND RESTRICTED BYWAY	Point B	TL 151 031
Applicant	DR P WADEY		
Nearest	City	Town	Village
	ST ALBANS	ST ALBANS	PARK STREET
Addresses of properties affected	House Name/Street	Postcode	
	2 HYDE LANE + N ^{OS} 11, 13, 15, 17	AL2 2JL	
	101A PARK STREET LANE	AL2 2JA	
	103A PARK STREET LANE	AL2 2JF	
	N ^{OS} 1 + 3 HYDE LANE	AL2 2LE	

DETERMINATION (DECISION) OF APPLICATION

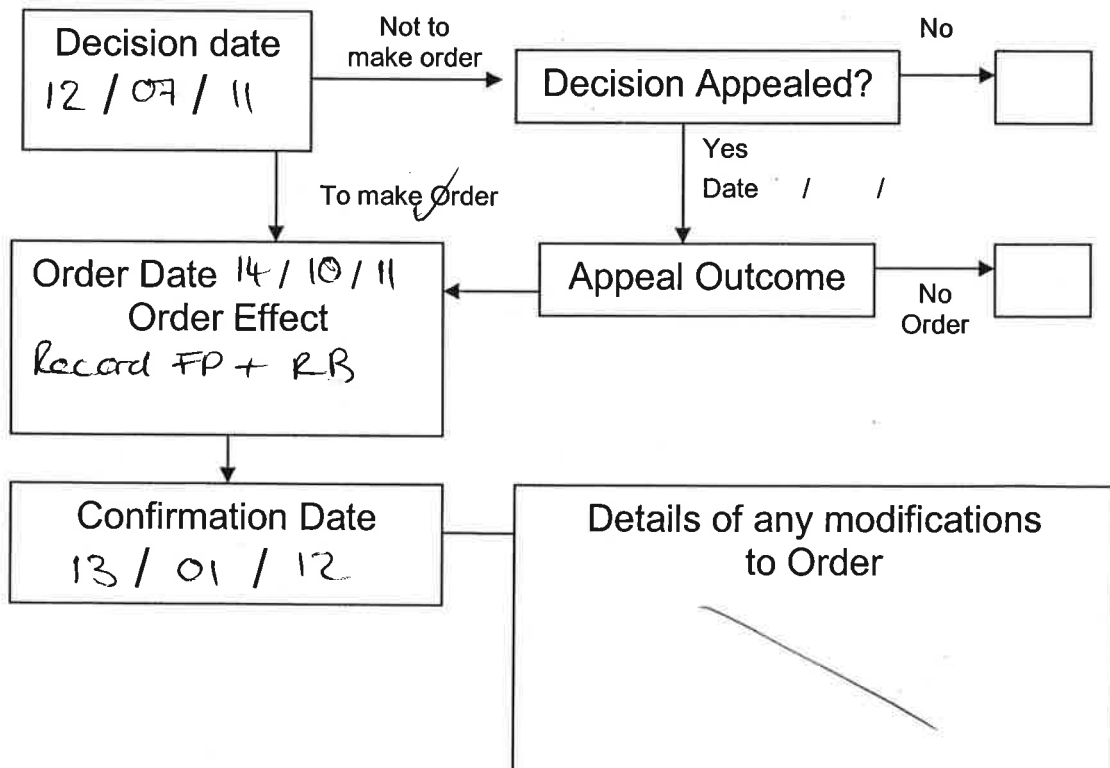

Wildlife and Countryside Act 1981

The Definitive Map and Statement of Public Rights of Way in Hertfordshire

To: Hertfordshire County Council
Of County Hall
HERTFORD
SG13 8DN

I, Dr Philip David Wadey of 12 Home Close, Corsham, Wiltshire SN13 0BE hereby apply for an order under section 53(2) of the Wildlife and Countryside Act 1981 modifying the definitive map and statement for the area by:

1. adding the footpath from metalled part of Hyde Lane (off Park Street Lane), over the railway land as defined in the British Railways Act 1966 to the restricted byway below, and
2. adding the restricted byway from the footpath above to Park Street.

and shown on the map accompanying this application.

I attach copies of the following documentary evidence (including statements of witnesses) in support of this application:

- Extract from Bryant's Map of Hertfordshire (1822) which shows the route in the manner of 'Lanes and Bridleways'
- Extract from the Watford Fieldpath Association map of 1902, which shows the route coloured ochre, the same as for other public vehicular highways
- Extract from a map entitled "Hertfordshire Main and County Roads" dated circa 1930, the original of which is in the Hertfordshire Archives and Local Studies office under reference Off Acc 732. This shows Hyde Lane as a county road, number 613, which means it carries vehicular rights.
- Extract from The British Railways Act 1966 (c. xvii). Section 13 of the Act stopped up rights other than those on foot of that section of the application route that formed the level crossing at Hyde Lane.
- Applicant's letter dated 26 Oct 07.

I am advised that the following evidence may be of value to this investigation, although I have not had sight of it myself:

- The Rural District of St Albans (Main Roads) Order 1927, item 1134.
- Resolution of the Highways Committee of the County Council on 23 Feb 1931 relating to the adoption of the section from the level crossing to the River Ver.
- The taking over of roads from the rural district council on 1 Apr 1930 in accordance with the Local Government Act 1929.

Dated: 26 Oct 2007
Applicant's Reference: EC349
HCC Reference: STA/97

Signature:



EC349

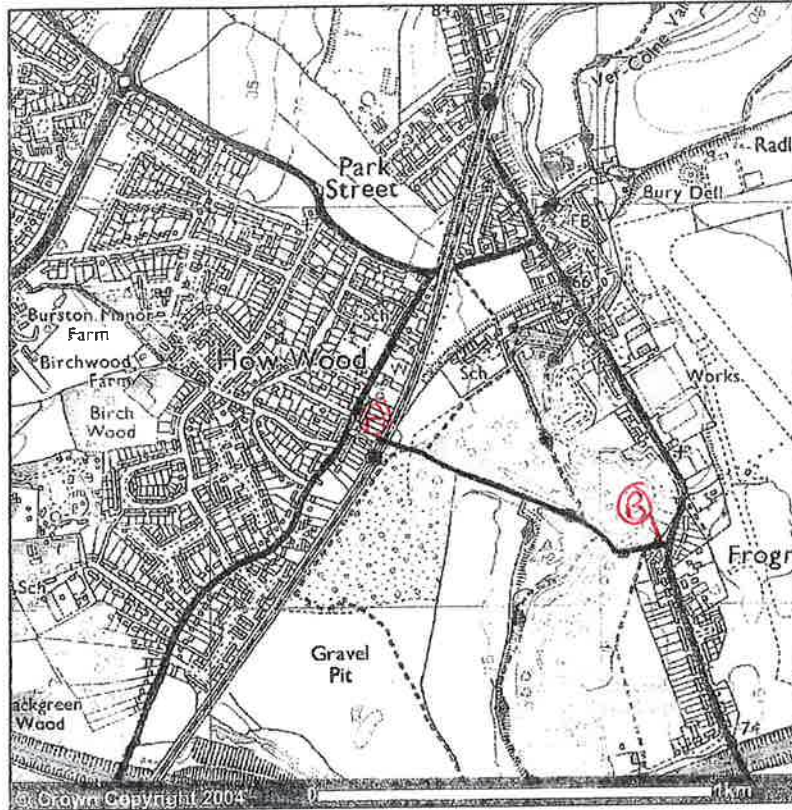

© Crown Copyright 2004

www.ordnancesurvey.co.uk/getamap

Image produced from Ordnance Survey's Get-a-map service.
Image reproduced with permission of Ordnance Survey and
Ordnance Survey of Northern Ireland.

EC349 "HYDE LANE" —

St Stephen's parish

Former county road, severed when level crossing closed

Application is for FP over the railway and RB for the rest of the route.

Ⓐ TL 144034

Ⓑ TL 151031

Wildlife and Countryside Act 1981

The Definitive Map and Statement of Public Rights of Way in Hertfordshire

Certificate of Service of Notice of Application for Modification Order

To: Hertfordshire County Council
Of County Hall
HERTFORD
SG13 8DN

I, Dr Philip David Wadey of 12 Home Close, Corsham, Wiltshire SN13 0BE hereby certify that the requirements of paragraph 2 of Schedule 14 to the Wildlife and Countryside Act 1981 have been complied with.

Dated: 22 Dec '07

Signature:

Applicant's Reference: EC349
HCC Reference: STA/97 & 110

HCC POST ROOM

27 DEC 2007

RECEIVED

Section 53(5) of and Schedule 14 to the
Wildlife and Countryside Act 1981

The Definitive Map and Statement of Public Rights of Way in Hertfordshire

To:
Network Rail
100 Wharfside
The Mailbox
Birmingham
B1 1RT

I, Dr Philip David Wadey of 12 Home Close, Corsham, Wiltshire SN13 0BE hereby give notice that on 26 Oct 07, I made application to the Hertfordshire County Council of County Hall, Hertford SG13 8DN that the definitive map and statement for the area be modified by:

1. adding the footpath from metalled part of Hyde Lane (off Park Street Lane), over the railway land as defined in the British Railways Act 1966 to the restricted byway below, and
2. adding the restricted byway from the footpath above to Park Street.

Dated: 5 Nov 07

Signature:

Applicant's Reference: EC349
HCC Reference: STA/97

Note not forming part of the Statutory Notice

This is an application for the map and statement that record details about public paths to be changed because it appears that a route is missing or that the statement does not fully legally define the path. No new rights are created by a definitive map and statement modification order. Users will not be entitled to use any route once the order is made that they are not currently entitled to use. This application is made in order to assist the County Council to meet the Countryside Agency's target to have all public paths fully legally defined. The applicant (Dr Wadey) will be pleased to answer any questions you may have, or alternatively, contact the Hertfordshire County Council Definitive Map team on 01992 555999.

**Section 53(5) of and Schedule 14 to the
Wildlife and Countryside Act 1981**

The Definitive Map and Statement of Public Rights of Way in Hertfordshire

To:

Mr R Wilson
200 Radlett Road
Colney Street
St Albans
Hertfordshire
AL2 2EL

I, Dr Philip David Wadey of 12 Home Close, Corsham, Wiltshire SN13 0BE hereby give notice that on 26 Oct 07, I made application to the Hertfordshire County Council of County Hall, Hertford SG13 8DN that the definitive map and statement for the area be modified by:

1. adding the footpath from metalled part of Hyde Lane (off Park Street Lane), over the railway land as defined in the British Railways Act 1966 to the restricted byway below, and
2. adding the restricted byway from the footpath above to Park Street.

Dated: 7 Dec 07

Signature:

Applicant's Reference: EC349
HCC Reference: STA/97 & 110

Note not forming part of the Statutory Notice

This is an application for the map and statement that record details about public paths to be changed because *it appears that a route is missing or that the statement does not fully legally define the path*. No new rights are created by a definitive map and statement modification order. Users will not be entitled to use any route once the order is made that they are not currently entitled to use. This application is made in order to assist the County Council to meet the Countryside Agency's target to have all public paths fully legally defined. The applicant (Dr Wadey) will be pleased to answer any questions you may have, or alternatively, contact the Hertfordshire County Council Definitive Map team on 01992 555999.

Section 53(5) of and Schedule 14 to the
Wildlife and Countryside Act 1981

The Definitive Map and Statement of Public Rights of Way in Hertfordshire

To:
Helioslough Ltd
c/o CGMS Ltd
Morley House
26 Holborn Viaduct
London
EC1A 2AT

I, Dr Philip David Wadey of 12 Home Close, Corsham, Wiltshire SN13 0BE hereby give notice that on 26 Oct 07, I made application to the Hertfordshire County Council of County Hall, Hertford SG13 8DN that the definitive map and statement for the area be modified by:

1. adding the footpath from metalled part of Hyde Lane (off Park Street Lane), over the railway land as defined in the British Railways Act 1966 to the restricted byway below, and
2. adding the restricted byway from the footpath above to Park Street.

Dated: 7 Dec 07

Signature: 

Applicant's Reference: EC349
HCC Reference: STA/97 & 110

Note not forming part of the Statutory Notice

This is an application for the map and statement that record details about public paths to be changed because it appears that a route is missing or that the statement does not fully legally define the path. No new rights are created by a definitive map and statement modification order. Users will not be entitled to use any route once the order is made that they are not currently entitled to use. This application is made in order to assist the County Council to meet the Countryside Agency's target to have all public paths fully legally defined. The applicant (Dr Wadey) will be pleased to answer any questions you may have, or alternatively, contact the Hertfordshire County Council Definitive Map team on 01992 555999.

Section 53(5) of and Schedule 14 to the
Wildlife and Countryside Act 1981

The Definitive Map and Statement of Public Rights of Way in Hertfordshire

To:
Lafarge Aggregates Ltd
Granite House
Granite Way
Syston
Leicester
LE7 1PL

I, Dr Philip David Wadey of 12 Home Close, Corsham, Wiltshire SN13 0BE hereby give notice that on 26 Oct 07, I made application to the Hertfordshire County Council of County Hall, Hertford SG13 8DN that the definitive map and statement for the area be modified by:

1. adding the footpath from metalled part of Hyde Lane (off Park Street Lane), over the railway land as defined in the British Railways Act 1966 to the restricted byway below, and
2. adding the restricted byway from the footpath above to Park Street.

Dated: 19 Dec 07

Signature:

Applicant's Reference: EC349
HCC Reference: STA/97 & 110

Note not forming part of the Statutory Notice

This is an application for the map and statement that record details about public paths to be changed because it appears that a route is missing or that the statement does not fully legally define the path. No new rights are created by a definitive map and statement modification order. Users will not be entitled to use any route once the order is made that they are not currently entitled to use. This application is made in order to assist the County Council to meet the Countryside Agency's target to have all public paths fully legally defined. The applicant (Dr Wadey) will be pleased to answer any questions you may have, or alternatively, contact the Hertfordshire County Council Definitive Map team on 01992 555999.

Section 53(5) of and Schedule 14 to the
Wildlife and Countryside Act 1981

The Definitive Map and Statement of Public Rights of Way in Hertfordshire

To:

The owners and occupiers of the land known as 'Hyde Lane'

I, Dr Philip David Wadey of 12 Home Close, Corsham, Wiltshire SN13 0BE hereby give notice that on 26 Oct 07, I made application to the Hertfordshire County Council of County Hall, Hertford SG13 8DN that the definitive map and statement for the area be modified by:

1. adding the footpath from metalled part of Hyde Lane (off Park Street Lane), over the railway land as defined in the British Railways Act 1966 to the restricted byway below, and
2. adding the restricted byway from the footpath above to Park Street.

Dated: 22 Dec '07

Signature: 

Applicant's Reference: EC349
HCC Reference: STA/97 & 110

Note not forming part of the Statutory Notice

This is an application for the map and statement that record details about public paths to be changed because it appears that a route is missing or that the statement does not fully legally define the path. No new rights are created by a definitive map and statement modification order. Users will not be entitled to use any route once the order is made that they are not currently entitled to use. This application is made in order to assist the County Council to meet the Countryside Agency's target to have all public paths fully legally defined. The applicant (Dr Wadey) will be pleased to answer any questions you may have, or alternatively, contact the Hertfordshire County Council Definitive Map team on 01992 555999.