

**REGISTER OF APPLICATIONS - MODIFICATION ORDERS**

**DETAILS OF APPLICATION**

District ST ALBANS File Name ST STEPHENS NEW DB.  
 Parish ST STEPHENS Application Date 23/3/2010.

**Grid References**

Application to RECORD A Point A 1547 0225  
RESTRICTED BYWAY IN ST STEPHENS Point B 1525 0219

Applicant DR D. WADEY

Nearest City ST ALBANS Town Colney Street Village .....

Addresses of properties affected House Name/Street N/A Postcode N/A  
 .....  
 .....

**DETERMINATION (DECISION) OF APPLICATION**

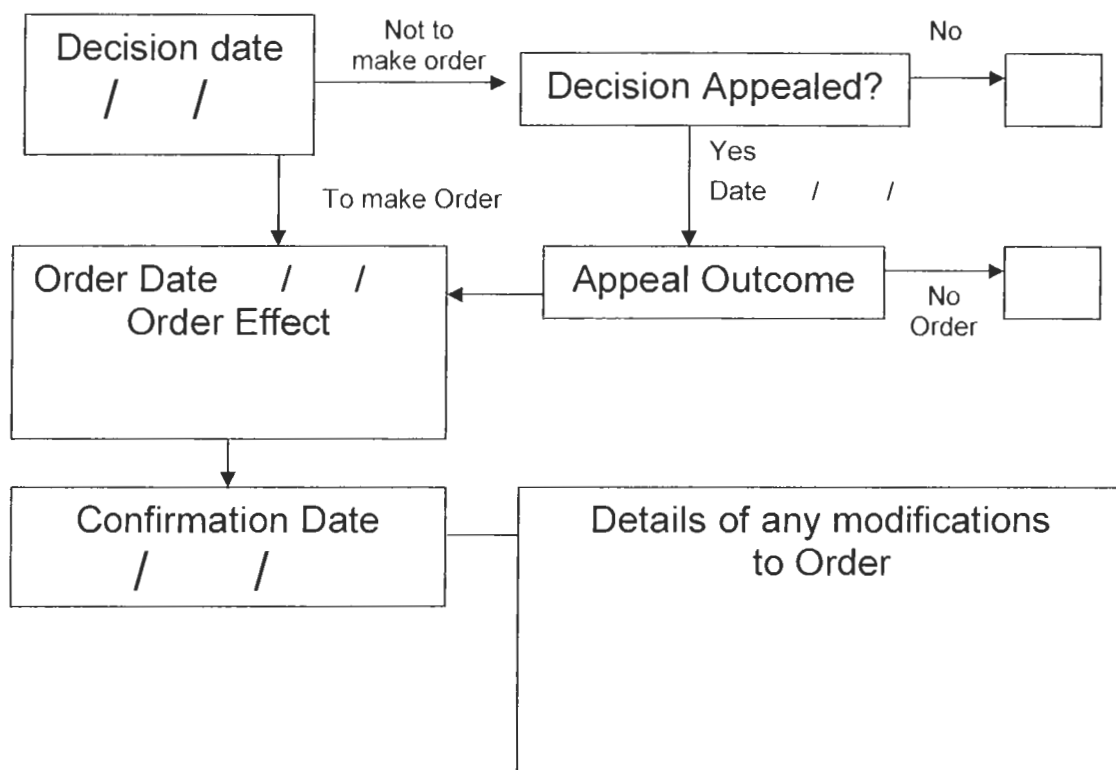

## **Wildlife and Countryside Act 1981**

### **The Definitive Map and Statement of Public Rights of Way in Hertfordshire**

To: Hertfordshire County Council  
Of County Hall  
HERTFORD  
SG13 8DN

I, Dr Philip David Wadey of 12 Home Close, Corsham, Wiltshire SN13 0BE hereby apply for an order under section 53(2) of the Wildlife and Countryside Act 1981 modifying the definitive map and statement for the area by:

Adding the restricted byway from Colney Street (county road) to St Stephen 6 BW,  
and shown on the map accompanying this application.

I attach copies of the following documentary evidence (including statements of witnesses) in support of this application:

- Dury and Andrews' Map of Hertfordshire, 1766
- Cary's Map of 15 miles around London, 1800.
- Bryant's Map of Hertfordshire (1822)
- Ordnance Survey 1<sup>st</sup> edition 25" extract from map Hertfordshire 39 - 8.
- Ordnance Survey Book of reference for Parish of St Stephen, 1874, British Library.
- IR 126/8/179 Inland Revenue Valuation Plan, The National Archives.
- Hertfordshire County Council's Map of Main Roads, c. 1930s.
- Hertfordshire County Council Rights of Way Survey, 1938.

Dated: 22 Mar 10

Signature:

Applicant's Reference: EC120

## **Wildlife and Countryside Act 1981**

### **The Definitive Map and Statement of Public Rights of Way in Hertfordshire**

#### **Certificate of Service of Notice of Application for Modification Order**

To: Hertfordshire County Council  
Of County Hall  
HERTFORD  
SG13 8DN

I, Dr Philip David Wadey of 12 Home Close, Corsham, Wiltshire SN13 0BE hereby certify that the requirements of paragraph 2 of Schedule 14 to the Wildlife and Countryside Act 1981 have been complied with.

Dated: 14 Apr 2010

Signature:

Applicant's Reference: EC120  
HCC Reference: STA121

#### **Schedule of persons on whom notice was served**

- The owners and occupiers of the the track between St Stephen 6 bridleway and Colney Street

**Section 53(5) of and Schedule 14 to the  
Wildlife and Countryside Act 1981**

**The Definitive Map and Statement of Public Rights of Way in Hertfordshire**

To

The owners and occupiers of the track between St Stephen 6 bridleway and Colney Street

I, Dr Philip David Wadey of 12 Home Close, Corsham, Wiltshire SN13 0BE hereby give notice that on 22 March 2010, I made application to the Hertfordshire County Council of County Hall, Hertford SG13 8DN that the definitive map and statement for the area be modified by:

adding the restricted byway from Colney Street (county road) to St Stephen 6 Bridleway.

Dated: 10 Apr 2010

Signature: \_\_\_\_\_

Applicant's Reference: EC120

HCC Reference: STA/132

**Note not forming part of the Statutory Notice**

The Definitive Map and Statement of Public Rights of Way in Hertfordshire is a record of rights of way in the County.

This application has been made because it appears that a public right of way exists which has not been recorded in the Definitive Map and Statement.

A definitive map modification order will not create new rights but will just record those rights which already exist.

This application is made in order to assist the County Council to meet its statutory duty to record public rights of way.

For further information, please contact the Hertfordshire County Council Definitive Map team on 01992 55 55 55 and ask for 'definitive map team'.

1. My name is Phil Wadey, and I have been the British Horse Society's regional access and bridleways officer for the East of England since 1996. I am the applicant for the order, on behalf of the Society.
2. The application route runs from the A5183 Colney Street (a county road) to the eastern end of St Stephen 6 (a bridleway on the definitive map). The application route is not currently shown on the definitive map of rights of way for Hertfordshire. It is shown from A (Colney Street) to B (St Stephen 6) below.

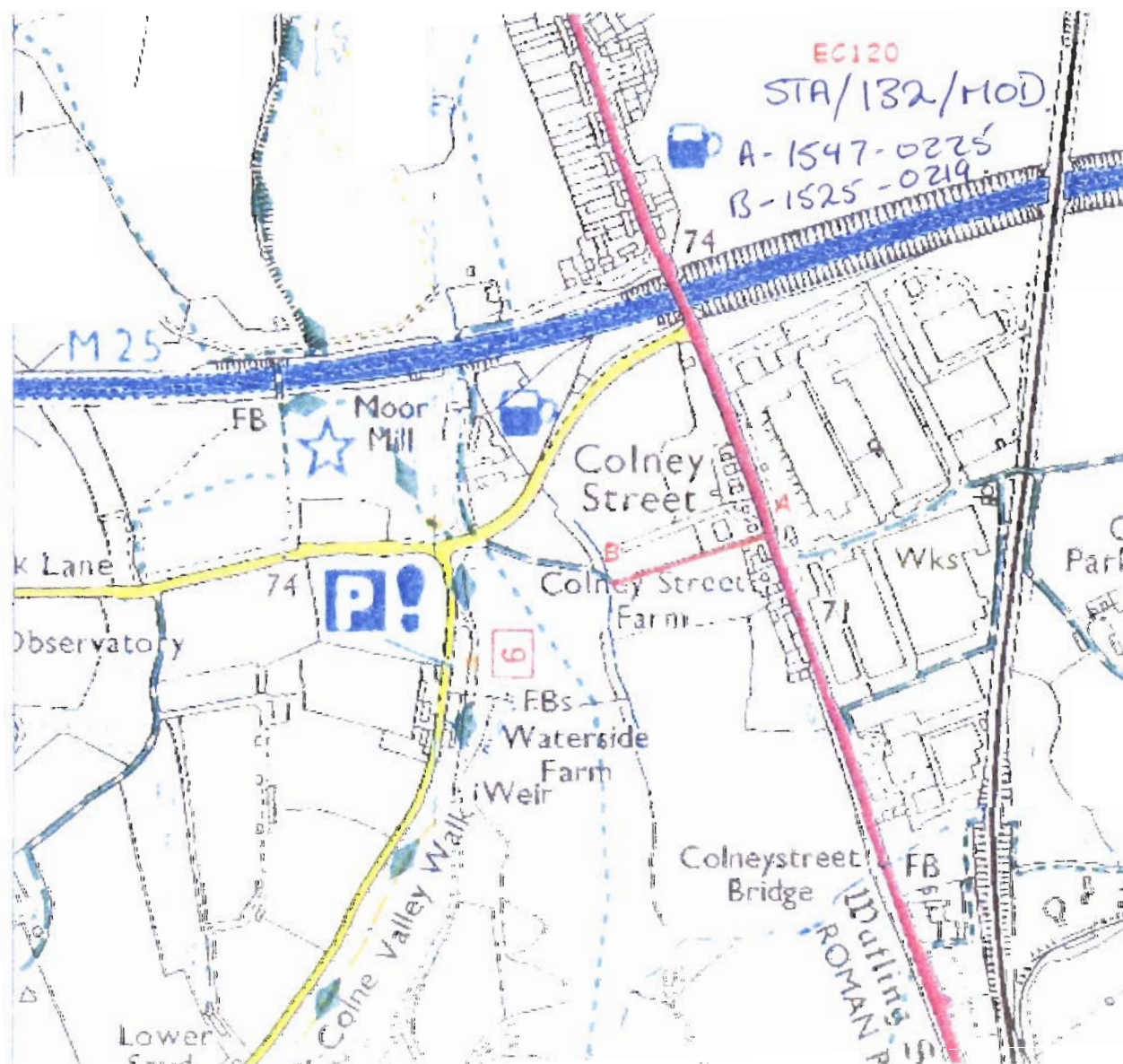

*Extract from OS Explorer (1:25,000 scale) Map of the Area*

### EVIDENCE OF HIGHWAY STATUS

3. In order to be able to modify the definitive map and statement, the Surveying Authority needs to have a discovery of evidence which shows, on the balance of probabilities, that highway rights exist.

# St Stephen

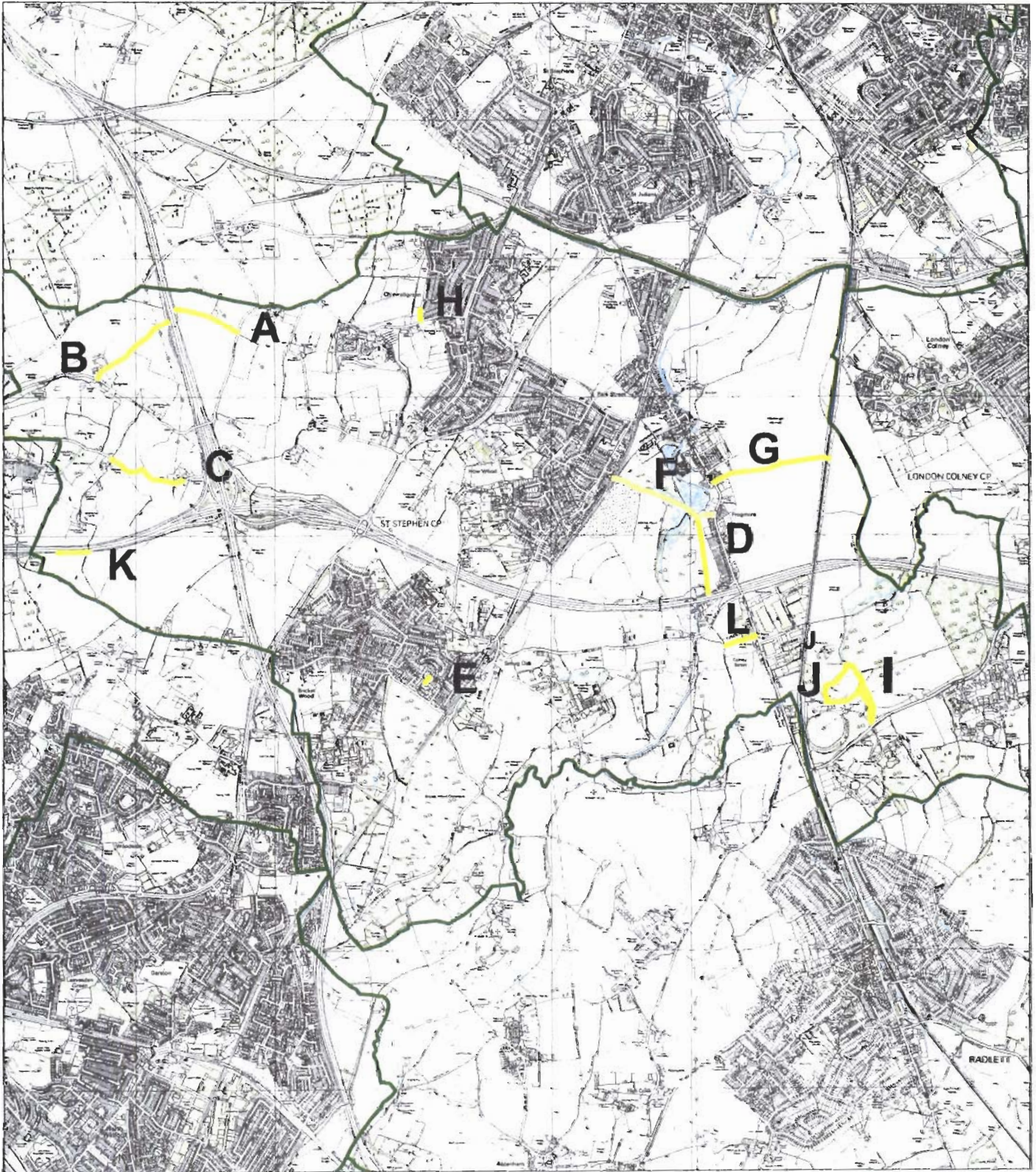

## Application:

A: STA/49/MOD	H: STA/113/MOD
B: STA/59/MOD	I: STA/121/DIV
C: STA/93/MOD	J: STA/122/DIV
D: STA/98/MOD	K: STA/127/DISC
E: STA/101/MOD	L: STA/132/MOD
F: STA/110/MOD	
G: STA/111/MOD	

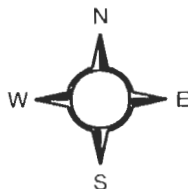

This map is based upon Ordnance Survey material with the permission of Ordnance Survey on behalf of the Controller of Her Majesty's Stationery Office. Unauthorised reproduction infringes Crown copyright and may lead to prosecution or civil proceedings. Hertfordshire County Council, 100019606 ,2006