

REGISTER OF APPLICATIONS - MODIFICATION ORDERS

DETAILS OF APPLICATION

District East Herts File Name St Edmunds College
 Parish Standon Application Date 21/05/1999

Grid References

Application to Point A TL 369, 219
 Add footpath Point B TL 375, 217

Applicant Standon Parish Paths Ass...

	City	Town	Village
Nearest	<u>St Albans</u>	<u>Standon</u>	<u>Old Hall Green</u>

Addresses of properties affected	House Name/Street	Postcode
	<u>1-5 Farm Lane</u>	<u>SG11 1DT</u>
	<u>St. Hughes School Farm Lane</u>	<u>SG11 1OR</u>
	<u>St. Edmunds College</u>	<u>SG11 1DS</u>

DETERMINATION (DECISION) OF APPLICATION

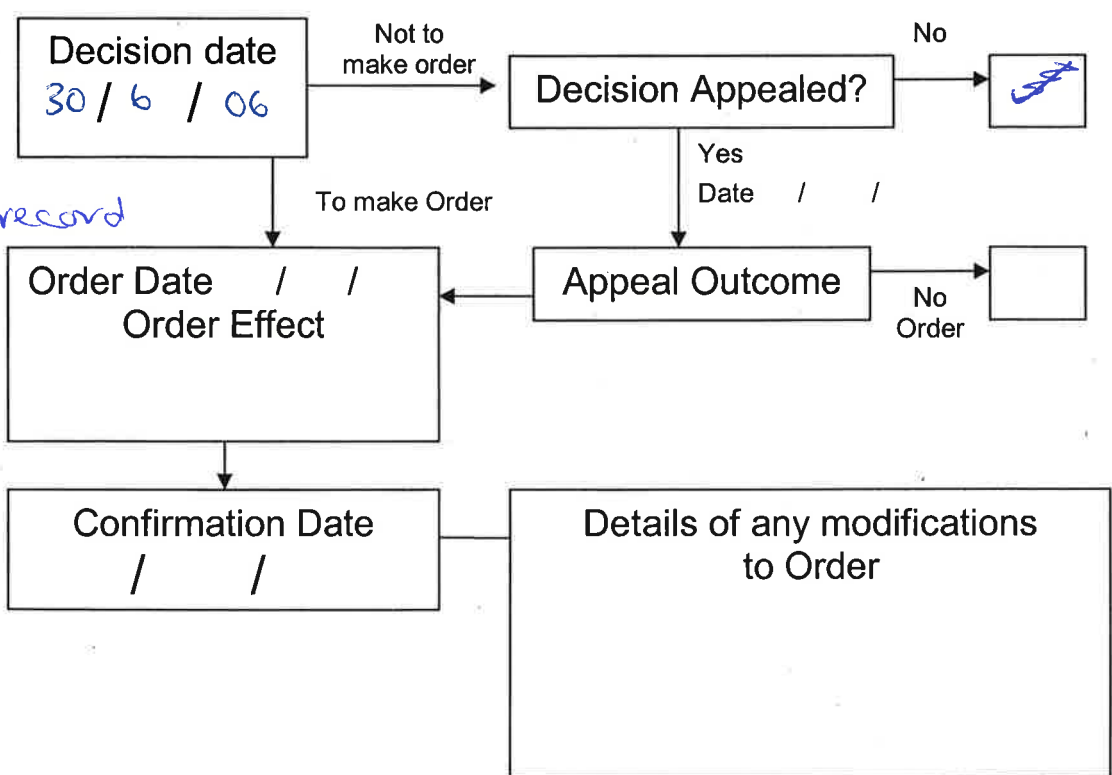

*Order to ~~Amend~~ record
 AP made
 2006. AP to
 be diverted
 by order
 dated 15-11-11*

APPLICATION FOR A MODIFICATION ORDER

Wildlife and Countryside Act 1981

The Definitive Map and Statement of Public Rights of Way in Hertfordshire

To : *Definitive Map Officers, Hertfordshire County Council*
of : *Environment Department, County Hall, Pegs Lane, HERTFORD, SG13 8DN*

I/we : STANDON PARISH PATHS PARTNERSHIP
of : C/O ROUGHGROUND HOUSE, OLD HALL GREEN, WARE SG11 1HP

name and address of applicant(s)

hereby apply for an order under section 53(2) of the Wildlife and Countryside Act 1981 modifying the Definitive Map and Statement for the area by

~~*deleting the~~

~~*footpath
*bridleway
*byway open to all traffic~~

from # _____ to # _____

** delete as appropriate*

*adding the

*footpath
*bridleway
*byway open to all traffic

from # TL3621-9898 to # TL3721-5076

fill in grid references for start and end of routes

*upgrading / downgrading the route currently shown as a

*footpath
*bridleway
*byway open to all traffic

from # _____ to # _____

to be shown as a

~~*footpath
*bridleway
*byway open to all traffic~~

*varying / adding to the particulars relating to the

~~*footpath
*bridleway
*byway open to all traffic~~

from # _____ to # _____

by providing that _____

explain how you want the particulars altered

and shown on the map accompanying this application.

I/we attach copies of the following evidence in support of this application;

THE ROUTE IS VERY SIMILAR TO THAT OF "PUBLIC FOOTPATH NO. 4"
DESCRIBED IN THE "STANDON ENCLOSURES" DOCUMENT OF 1835 AND
SHOWN ON THE MAP ANNEXED THERETO.

list the evidence which supports your application

Dated 20-5-99 Signed _____

f)

NOTICE OF APPLICATION FOR A MODIFICATION ORDER

Section 53(5) and Schedule 14 to the Wildlife and Countryside Act 1981
The Definitive Map and Statement of Public Rights of Way in Hertfordshire

To : THE HEADMASTER
of : ST. EDMUNDS COLLEGE, OLD HALL GREEN, WARE

name and address of owner or occupier

Notice is hereby given that on the 20th day of May 19 99

give the date of your application

by : STANDON PARISH PATHS PARTNERSHIP
of /o: ROUGHGROUND HOUSE, OLD HALL GREEN, WARE. SG11 1HB

name and address of applicant(s)

made application to the Definitive Map Officers, Hertfordshire County Council, County Hall, HERTFORD, SG13 8DN that the Definitive Map and Statement for the area be modified by

~~*deleting the~~ ~~*footpath~~ from # _____ to # _____
~~*bridleway~~
~~*byway open to all traffic~~

* delete as appropriate

*adding the *footpath from # TL 3621-9898 to # TL 3721-5076
~~*bridleway~~
~~*byway open to all traffic~~

fill in grid references for start and end of routes

~~*upgrading / downgrading~~ ~~*footpath~~ from # _____ to # _____
~~the route currently shown~~ ~~*bridleway~~
~~as a~~ ~~*byway open to all traffic~~
~~to be shown as a~~ ~~*footpath~~
~~*bridleway~~
~~*byway open to all traffic~~

~~*varying / adding to the~~ ~~*footpath~~ from # _____ to # _____
~~particulars relating to~~ ~~*bridleway~~
~~the~~ ~~*byway open to all traffic~~

~~by providing that~~ _____

explain how you want the particulars altered

and shown on the map accompanying this notice.

Dated 20-5-99 Signed _____



CERTIFICATE OF SERVICE OF NOTICE
OF
APPLICATION FOR A MODIFICATION ORDER

Wildlife and Countryside Act 1981
The Definitive Map and Statement of Public Rights of Way in Hertfordshire

To : *Definitive Map Officers, Hertfordshire County Council*
of : *Environment Department, County Hall, Pegs Lane, HERTFORD, SG13 8DN*

a/we : STANDON PARISH PATHS PARTNERSHIP
of : c/o ROUGH GROUND HOUSE, OLD HALL GREEN, WARE. SG11 1HB

*name and
address of
applicant(s)*

hereby certify that the requirements of paragraph 2 of Schedule 14 to the Wildlife and Countryside Act 1981 have been complied with and attach a copy of each notice served pursuant to that Paragraph.

Dated 20-5-99 Signed _____

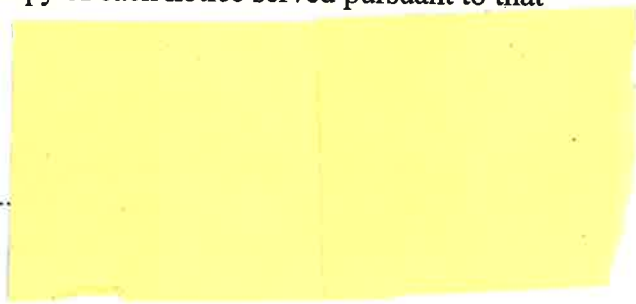

Paragraph 2 of Schedule 14 to the Wildlife and Countryside Act states that ;

“the applicant shall serve a notice stating that the application has been made on every owner and occupier of any land to which the application relates”

“if, after reasonable inquiry has been made, the authority are satisfied that it is not practicable to ascertain the name or address of an owner or occupier of any land to which the application relates the authority may direct that the notice ... may be served by addressing it to him by the description ‘owner’ or ‘occupier’ of the land (describing it) and by affixing it to some conspicuous object or objects on the land”

SUMMARY OF MODIFICATION ORDER APPLICATION

Wildlife and Countryside Act 1981

The Definitive Map and Statement of Public Rights of Way in Hertfordshire

Name and address of Applicant STANDON PARISH PATHS PARTNERSHIP
% ROUGHGROUND HOUSE, OLD HALL GREEN, WARE. SG11 1HB

Date of Application 20TH MAY 1999

Description

Please describe the route starting at one end and working through to the other end.

Describe any feature of note, roads, landmarks, buildings, hedges etc.

If the route has a name or nickname please give it here.

FROM THE OLD HALL GREEN - COLLIER'S END ROAD, THE ROUTE FOLLOWS
"FARM LANE" FOR ABOUT 140 METRES GOING EAST. IT THEN TURNS SOUTH FOR
15 METRES BEFORE TURNING EAST AGAIN, CROSSING 3 PARKING AREAS AND
PASSING BETWEEN THE MAIN COLLEGE BUILDING AND ST. HUGH'S SCHOOL.
THE ROUTE THEN JOINS THE MAIN DRIVE, FINISHING AT THE GATE ONTO
THE A 10.

Length

Please give the approximate length of the entire path in metres.

If you are claiming more than one path in the same application please give the length of each path separately.

570 METRES

Width

Please give the full width of the path you are claiming.

Please also give the width of the claimed path as it is now

Width claimed : 1 METRE

Width now : MOSTLY AROUND 5 METRES (MINIMUM 3 METRES)

Nature of surface

Please describe the surface of the path e.g. grass, made up track, ploughed, mud.

MADE-UP ROAD

Location of structures

Please give details and grid references for any gates, stiles, fences, bollards, barriers etc which are on the route now. Do not give details of fences if they run beside the route unless they are encroaching.

Structure	Grid Ref	Structure	Grid Ref	Structure	Grid Ref
<u>GATE (OPEN)</u>	<u>TL 3721-0098</u>				
<u>GATE (OPEN)</u>	<u>TL 3721-5076</u>				

EH 173 MOD

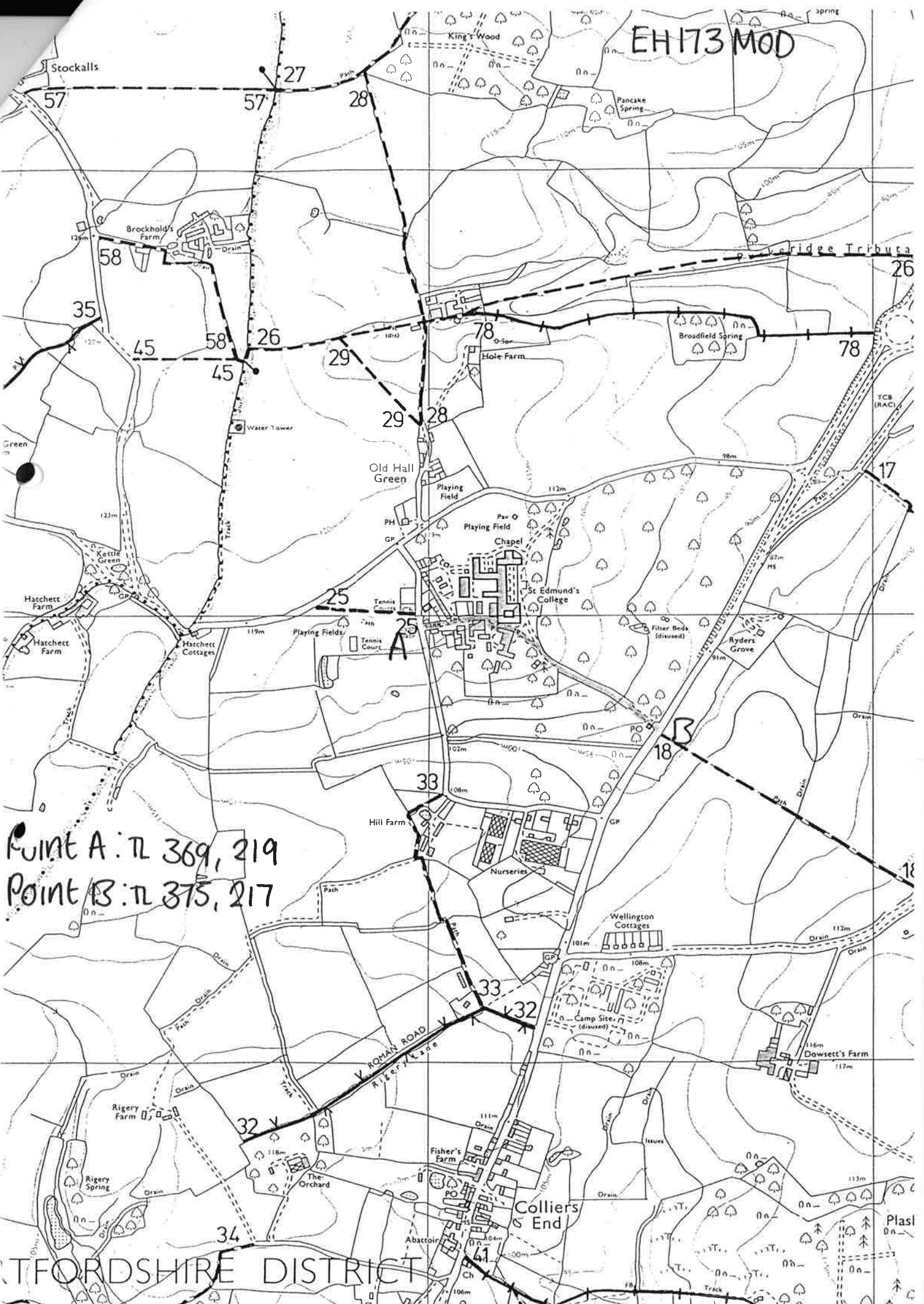

Point A: TL 369, 219
 Point B: TL 375, 217

NORTHAMPTONSHIRE DISTRICT