

REGISTER OF APPLICATIONS - PUBLIC PATH ORDERS

DETAILS OF APPLICATION

District East Herts File Name Stanstead Abbots 22
 Parish Stanstead Abbots Application Date 13/10/04

Grid References

Application to Point A TL 403, 218
 Divert footpath Point B TL 403, 130

Applicant T Findlay & Sons

Nearest City Town Village
St Albans Hoddesden Hunsdon Bury

Addresses of properties affected House Name/Street Postcode
1+2 Halfway House, Stanstead Rd SG12 8PU
Halfway House Farm, Stanstead Rd SG12 8PU

DETERMINATION (DECISION) OF APPLICATION

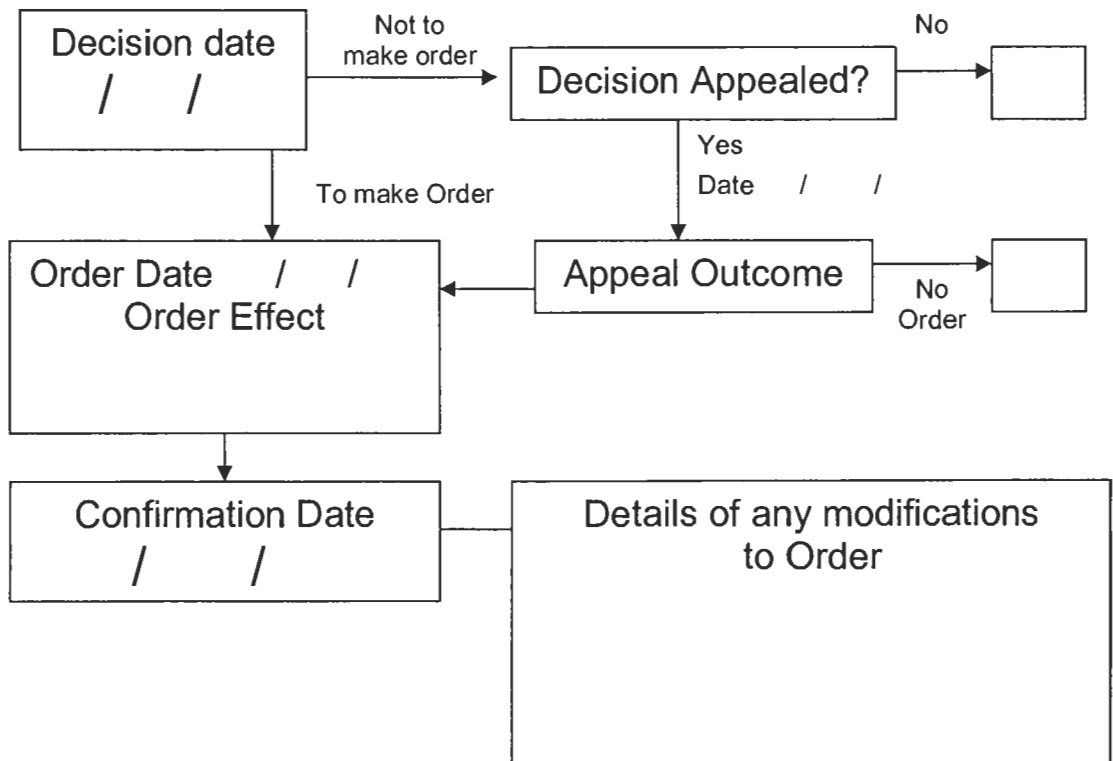

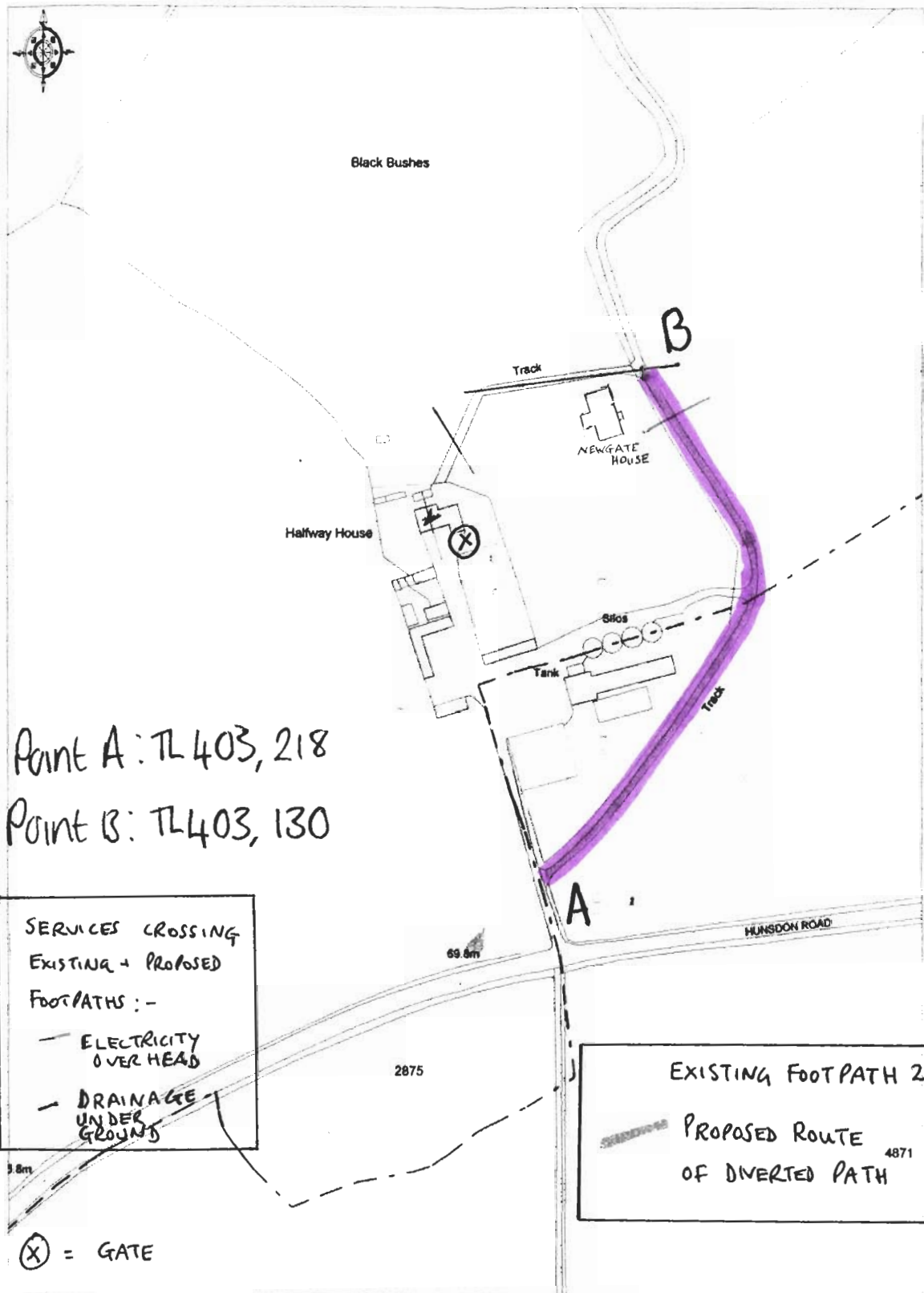

SERVICES CROSSING
EXISTING + PROPOSED
FOOTPATHS :-

- ELECTRICITY OVER HEAD
- DRAINAGE UNDER GROUND

EXISTING FOOTPATH 22

PROPOSED ROUTE OF DIVERTED PATH ⁴⁸⁷¹