

REGISTER OF APPLICATIONS - MODIFICATION ORDERS

DETAILS OF APPLICATION

District East Herts File Name Stanstead Abbots FP7
 Parish Stanstead Abbots Application Date 19/04/1996

Grid References

Application to Upgrade FP7 Point A TL 391, 123
to a driveway Point B TL 388, 118

Applicant Mrs. K. Bullock + Mr. Roland Brett

Nearest City Town Village
St. Albans Stanstead Abbots

Addresses of properties affected House Name/Street Postcode
16 Chapelfields SG12 8HT
18 Chapelfields SG12 8HT

DETERMINATION (DECISION) OF APPLICATION

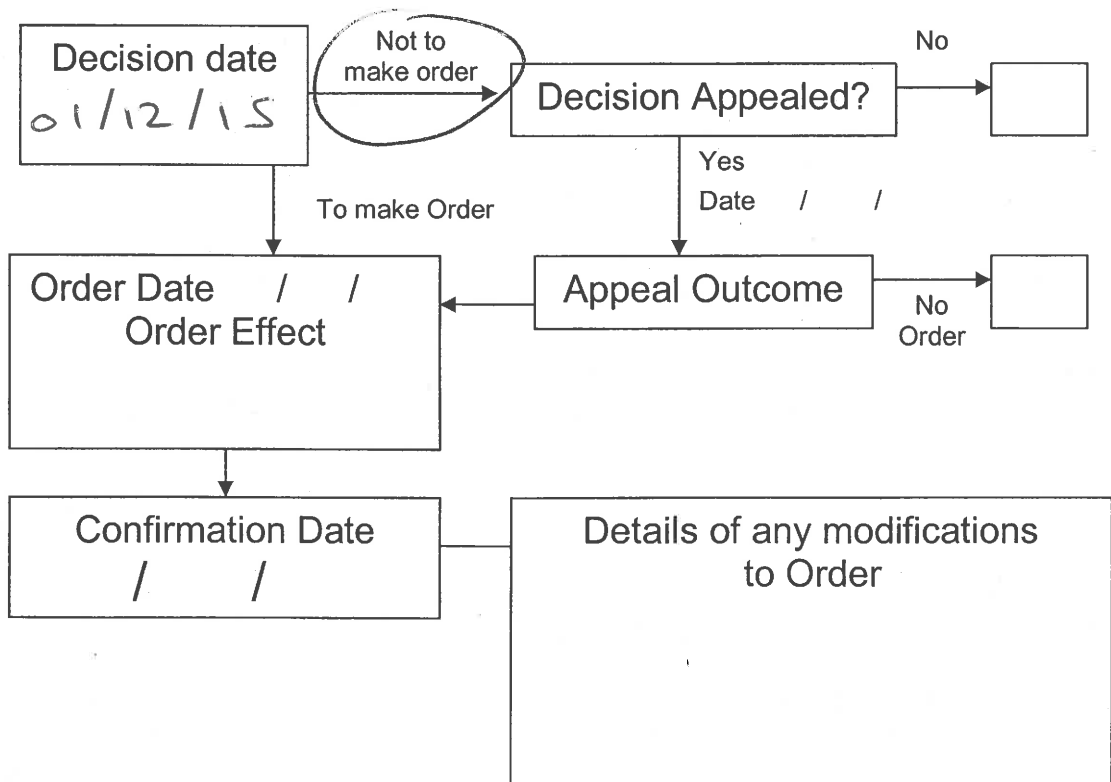

APPLICATION FOR MODIFICATION ORDER
WILDLIFE AND COUNTRYSIDE ACT 1981

DEFINITIVE MAP AND STATEMENT OF PUBLIC RIGHTS OF WAY IN
HERTFORDSHIRE

TO: Director of Planning and Environment
Hertfordshire County Council
OF: County Hall
Hertford
Hertfordshire SG13 8DN

[We] (1) MRS. KIMBERLEY BULLOCK MR ROLAND BRET (2) of
(3) 9a 112 WHITLEY ROAD
HADDRES DON
HERTS

hereby apply for an order under Section 53(2) of the Wildlife and Countryside Act 1981 modifying the definitive map and statement for the area by: (4)

~~[deleting the [byway open to all traffic][bridleway][footpath]
from to]~~

~~[adding the [byway open to all traffic][bridleway][footpath]
from to]~~

~~[[upgrading][downgrading] to a [byway open to all traffic][bridleway][footpath] the
[byway open to all traffic][bridleway][footpath] number 7 Stanstead Abbots
from CHAPEL FIELDS to LITTLE BRIGGINS]~~

~~[[varying][adding to] the particulars relating to the [byway open to all
traffic][bridleway][footpath]
from CHAPEL FIELDS to LITTLE BRIGGINS]~~

by providing that (5) BE UPGRADED TO BRIDLEWAY FOR
REASONS OF SAFETY: TO AVOID THE USE OF THE
HUNSDON ROAD AS A MEANS OF GETTING INTO
as shown on the map annexed hereto (6). VILLAGE.

[We] (1) attach copies of the following documentary evidence (including statements
of witnesses) in support of this application: (7)

Dated: 19th April 1996 Signed: 

NOTICE OF APPLICATION FOR MODIFICATION ORDER (1)
WILDLIFE AND COUNTRYSIDE ACT 1981

DEFINITIVE MAP OF PUBLIC RIGHTS OF WAY IN HERTFORDSHIRE

(2) TO: Mr S Findlay
OF: Little Briggins Farm
Nr Stanstead Abbots
Herts

Notice is hereby given that on the 19th day of APRIL 1986 [We] (3)
Mrs K. Bullock + Mr Roland Brett (4)
of (5) 9/o 112 WHITNEY ROAD
HODDESDON
HERTS

made application to the Hertfordshire County Council of County Hall, Hertford, Hertfordshire SG13 8DE that the definitive map and statement for the area be modified by: (6)

[deleting the ~~byway open to all traffic~~][~~bridleway~~][~~footpath~~]
from to

[adding the ~~byway open to all traffic~~][~~bridleway~~][~~footpath~~]
from to

[upgrading][~~downgrading~~] to a [~~byway open to all traffic~~][~~bridleway~~][~~footpath~~] the
[~~byway open to all traffic~~][~~bridleway~~][~~footpath~~] NUMBER 7 STANSTEAD ABBOTS
from CHAPEL FIELDS to LITTLE BRIGGINS

[~~varying~~][adding to] the particulars relating to the [~~byway open to all traffic~~]
[~~bridleway~~][~~footpath~~]
from LITTLE BRIGGINS to CHAPEL FIELDS

by providing that (7) BE UPGRADED TO A BRIDLEWAY
FOR REASONS OF SAFETY I.E. TO AVOID THE
USE OF THE HUNSDON ROAD AS A
MEANS OF GETTING INTO STANSTEAD ABBOTS

Dated: 19th APRIL 1986 Signed:

WILDLIFE AND COUNTRYSIDE ACT 1981

DEFINITIVE MAP AND STATEMENT OF PUBLIC RIGHTS OF WAY IN
HERTFORDSHIRE

Certificate of Service of Notice of Application for Modification Order

TO: Director of Planning and Environment
Hertfordshire County Council

OF: County Hall
Hertford
Hertfordshire SG13 8DN

[X] [We] (1) ^{KIMBERLEY} K.J. Bullock + Roland Brett (2)
of (3) ¹¹² 112 WHITLEY ROAD
..... HODDERSDON
..... HERTS
.....

hereby certify that the requirements of Paragraph 2 of Schedule 14 to the Wildlife and Countryside Act 1981 (4) have been complied with and attach a copy of each notice served pursuant to that Paragraph.

Dated : 19th April 1996 Signed: 

- (1) Delete as applicable
- (2) State your names in full on this line
- (3) State here your address
- (4) This is a reference to the statutory requirements concerning giving notice of the application which are explained in note 1 of the notice of application for modification order.

SUMMARY OF MODIFICATION ORDER CLAIM

WILDLIFE AND COUNTRYSIDE ACT 1981

1. Position

(a) Location of each end of path LITTLE BRIGGINS FARM HOUSE
+ FARM COTTAGES AND CHAPPAFIELD HOUSING ESTATE
(Any prominent features, landmarks, roads, buildings etc)

(b) Six figure grid reference for each end of path SOUTH END
38731181
to 39181234 NORTH END
ORDNANCE MAP REF TL 31 SE

2. Length (metric)

The path is a length of

3. Width

The path is a width of APPROX 14 FEET NARROWING AT SOUTHERN
END

4. Nature of Surface

The surface consists of A MUD + GRAVEL TRACK

5. Location of Lawful Obstructions

(Please mark on map and give grid reference below)

(a) Stiles N/A

(b) Gates N/A

(c) Fences N/A

(d) Any other lawful obstruction, or limitation or condition
N/A

EH 115 MOD

HUNSDON ROAD

PATHINDER REVIEW

POINT A. TL 391, 123
POINT B. TL 388, 118

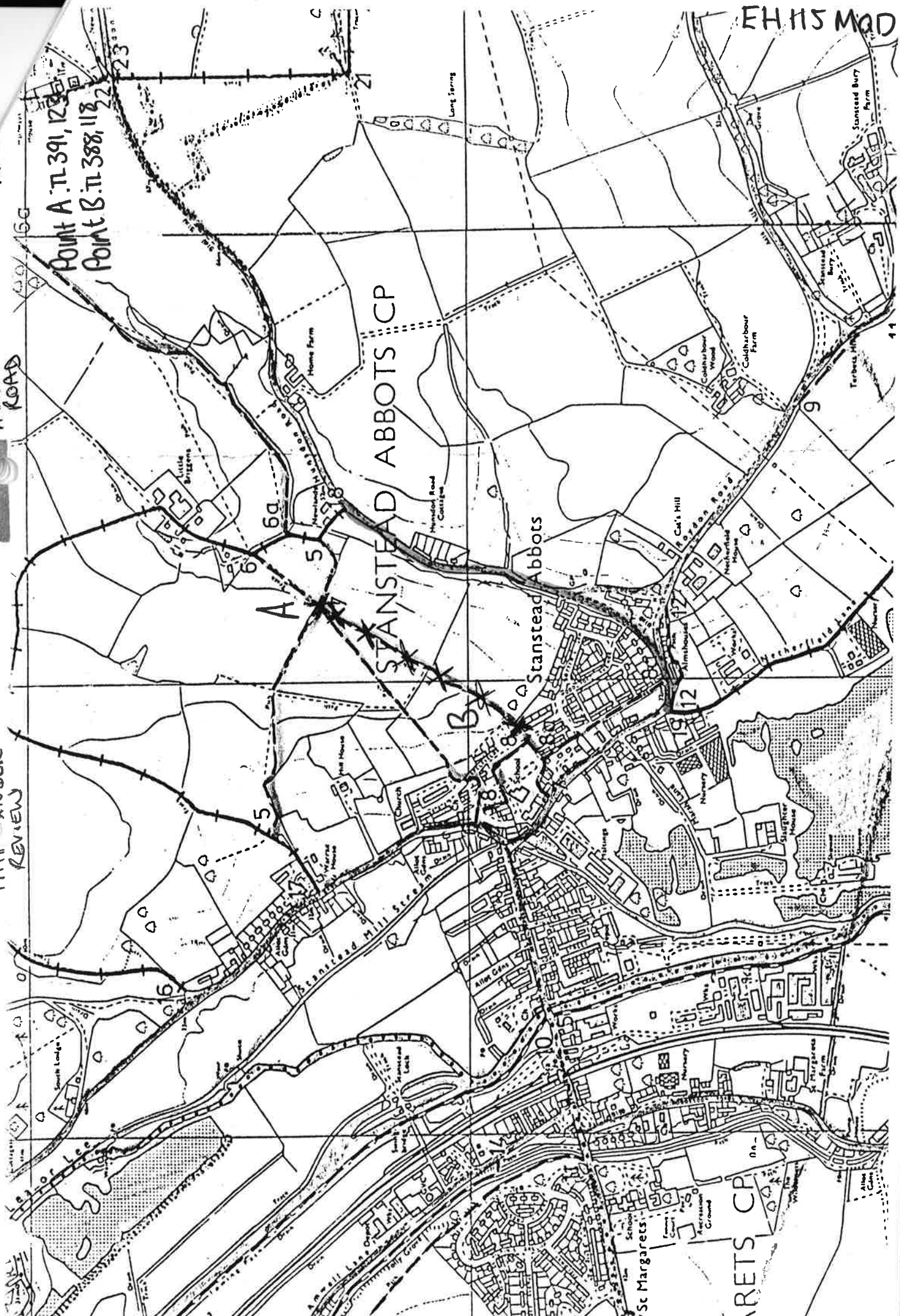

Stanstead Abbots

MARGARETS CP