

REGISTER OF APPLICATIONS - MODIFICATION ORDERS

DETAILS OF APPLICATION

District	East Herts	File Name	St Margrets PP7
Parish	Stanstead St Magarets	Application Date	11 / 10 / 1994
Application to	Vary the particulars relating to the footpath	Point A	TL 369, 109 C: TL 371, 109
		Point B	TL 371, 110
Applicant	Mr Danes & Mr Webb		
Nearest	City	Town	Village
	St Albans	Hoddesdon	
Addresses of properties affected	House Name/Street	Postcode	
	387 Ware Road	SN13 7PE	

DETERMINATION (DECISION) OF APPLICATION

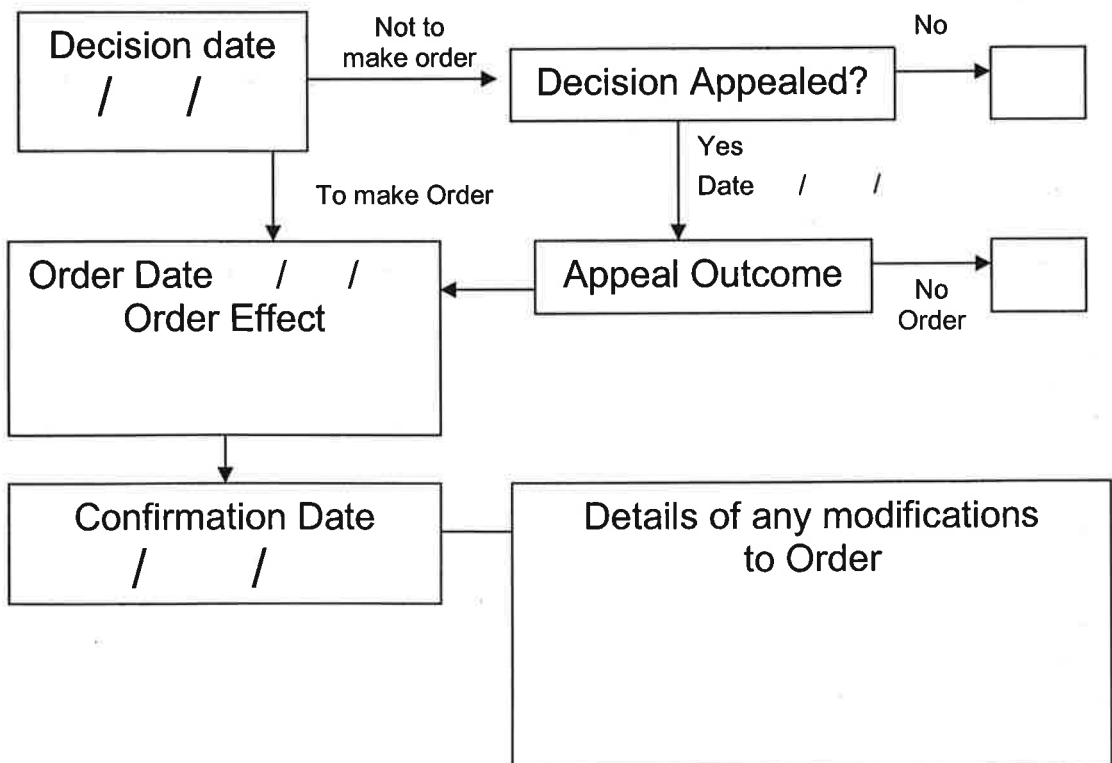

APPLICATION FOR MODIFICATION ORDER
WILDLIFE AND COUNTRYSIDE ACT 1981

DEFINITIVE MAP AND STATEMENT OF PUBLIC RIGHTS OF WAY IN
HERTFORDSHIRE

TO: Director of Planning and Environment
Hertfordshire County Council
OF: County Hall
Hertford
Hertfordshire SG13 8DN

[I][We] (1) A.H. DAVIES & F.A. WEBB (2) of
(3) 76 PATERLOSTER HILL, UPSHIRE, ESSEX AND "LABK EDGE"
SAWADSTONE ROAD, CHIVINGTON, EA (RESPECTIVELY)

hereby apply for an order under Section 53(2) of the Wildlife and Countryside Act 1981 modifying the definitive map and statement for the area by: (4)

~~[deleting the [byway open to all traffic][bridleway][footpath]
from to]~~

~~[adding the [byway open to all traffic][bridleway][footpath]
from to]~~

~~[[upgrading][downgrading] to a [byway open to all traffic][bridleway][footpath] the
[byway open to all traffic][bridleway][footpath]
from to]~~

~~[[varying][adding to] the particulars relating to the ~~[byway open to all
traffic][bridleway][footpath]~~
from SPRINGLE LANE to WARE ROAD]~~

by providing that (5) THE FOOTPATH BE REALIGNED TO RUN ALONG THE SOUTHERN
BOUNDARY OF THE SITE & WITHIN IT.

as shown on the map annexed hereto (6).

[I][We] (1) attach copies of the following documentary evidence (including statements of witnesses) in support of this application: (7)

Dated: 11/10/94 19 Signed: 

WILDLIFE AND COUNTRYSIDE ACT 1981

DEFINITIVE MAP AND STATEMENT OF PUBLIC RIGHTS OF WAY IN
HERTFORDSHIRE

Certificate of Service of Notice of Application for Modification Order

TO: Director of Planning and Environment
Hertfordshire County Council
OF: County Hall
Hertford
Hertfordshire SG13 8DN

[I][We] (1) A.H. DAVES & F.A. WEBB (2)
of (3) 76 PARSONS WOOD HILL, UPSHIRE, ESSEX
& "LASK EDGE" SEWARDSTONE ROAD, CHICHESTER, E4

hereby certify that the requirements of Paragraph 2 of Schedule 14 to the Wildlife and Countryside Act 1981 (4) have been complied with and attach a copy of each notice served pursuant to that Paragraph.

Dated : 11-10-94 19 Signe



- (1) Delete as applicable
- (2) State your names in full on this line
- (3) State here your address
- (4) This is a reference to the statutory requirements concerning giving notice of the application which are explained in note 1 of the notice of application for modification order.

SUMMARY OF MODIFICATION ORDER CLAIM

WILDLIFE AND COUNTRYSIDE ACT 1981

1. Position

(a) Location of each end of path ... STILE TO WESTERN END OF SOUTHER BOUNDARY
A BOUNDARY WITH WARE ROAD.

(Any prominent features, landmarks, roads, buildings etc)

(b) Six figure grid reference for each end of path ... 369110
to 375111
(FROM OS 1/50000 MAP)

2. Length (metric)

The path is a length of ... APPROX. 170M

3. Width

The path is a width of ... PREVIOUSLY OVERGROWN & CLEARED BY HCC TO 2000MM
WIDTH

4. Nature of Surface

The surface consists of ... BARE EARTH WITH DISUSED BUILDINGS AND FITTINGS
RUNNING ACROSS LINE OF PATH.

5. Location of Lawful Obstructions

(Please mark on map and give grid reference below)

(a) Stiles ... 369110

(b) Gates ...

(c) Fences ...

(d) Any other lawful obstruction, or limitation or condition ...



Point A: TL 369, 109

Point B: TL 371, 110

Point C: TL 371, 109



This map is based upon Ordnance Survey material with the permission of Ordnance Survey on behalf of the Controller of Her Majesty's Stationery Office. Unauthorised reproduction infringes Crown copyright and may lead to prosecution or civil proceedings. Hertfordshire County Council, LA 076678, 2005