

**REGISTER OF APPLICATIONS - MODIFICATION ORDERS**

**DETAILS OF APPLICATION**

File Name:	Botany Bay Lane
Date application received:	12 <sup>th</sup> October 2015
Name of Applicant:	Dr P D Wadey
Intended effect of application:	Record a BOAT from Graveley BR 19 and Stevenage BR 102 to Weston Road/Back Lane

**LOCATION OF APPLICATION**

District:	North Herts Stevenage	Parish:	Graveley Stevenage
Nearest	City: Town: Village:	St Albans Stevenage Graveley	
Grid References or Definitive Map path reference			
Start Point (1)	TL 2549 2737		
End Point (2)	TL 2519 2747		

**ADDRESS OF PROPERTIES ON THE APPLICATION ROUTE**

NA			
----	--	--	--

**DETERMINATION (DECISION) OF APPLICATION**

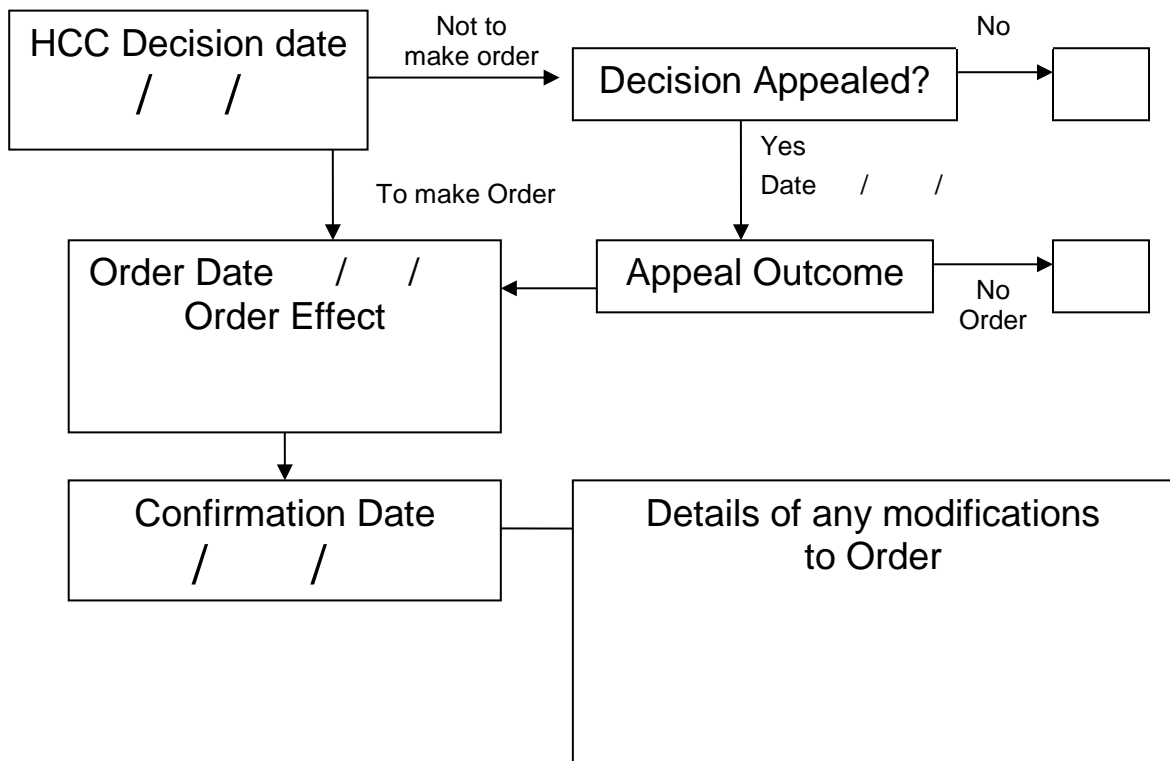

# Wildlife and Countryside Act 1981

## The Definitive Map and Statement of Public Rights of Way in Hertfordshire

To: Hertfordshire County Council  
Of County Hall  
HERTFORD  
SG13 8DN

I, Dr Philip David Wadey of 12 Home Close, Corsham, Wiltshire SN13 0BE hereby apply for an order under section 53(2) of the Wildlife and Countryside Act 1981 modifying the definitive map and statement for the area by:

Adding the byway open to all traffic from bridleway Graveley 19 and Stevenage 102 to Back Lane

and shown on the map accompanying this application.

I attach copies of the following documentary evidence (including statements of witnesses) in support of this application:

- Dury and Andrews' Map of Hertfordshire, 1766.
- Bryant's Map of Hertfordshire, 1822.
- IR126/4/106 Inland Revenue Valuation plan, The National Archives.
- Index Map for Hertfordshire Main and County Roads, c.1927
- MAF73/18/12 Ministry of Food Valuation plan, The National Archives
- Hertfordshire County Council Land Charges map, circa 1980.
- Hertfordshire County Council Gazetteer, 2014.
- INSPIRE land index polygon map, 2015.
- Borough of Stevenage (Botany Bay Lane) (Prohibition of Driving) Order 2000.
- Applicant's statement.

Dated: 10 Oct 15

Applicant's Reference: EC918

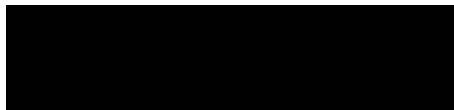

Application Plan  
Botany Bay Lane  
STE/37 & NH/276 MOD

144m +

N

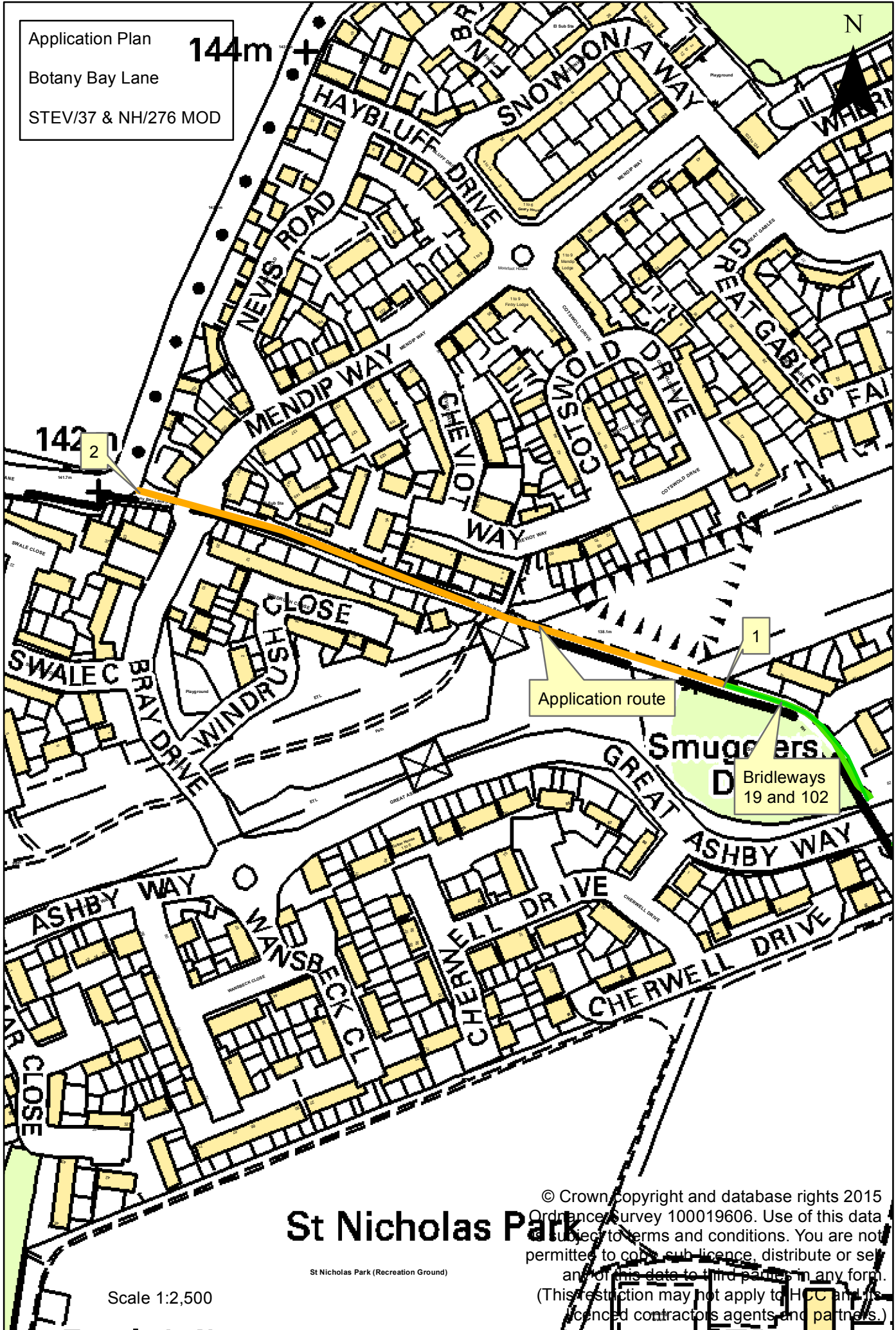

Application route

Bridleways  
19 and 102

# St Nicholas Park

St Nicholas Park (Recreation Ground)

Scale 1:2,500

© Crown Copyright and database rights 2015  
Ordnance Survey 100019606. Use of this data  
is subject to terms and conditions. You are not  
permitted to copy, sub-licence, distribute or sell  
any of this data to third parties in any form.  
(This restriction may not apply to HCC and its  
licensed contractors agents and partners.)