

**REGISTER OF APPLICATIONS - MODIFICATION ORDERS**

**DETAILS OF APPLICATION**

District	<u>Steverage</u> .....	File Name	<u>Kitching Lane</u>
Parish	<u>Steverage</u> .....	Application Date	<u>01 / 11 / 10</u>
Grid References			
Application to	<u>record UCCF known as</u>	Point A	.....
	<u>Kitching Lane as a restricted byway</u>	Point B	.....
Applicant	<u>Dr P. Wadley of British Horses Society</u>		
Nearest	City	Town	Village
	<u>—</u>	<u>Steverage</u>	<u>—</u>
Addresses of properties affected	House Name/Street	Postcode	
	<u>land to west of A1(M),</u>	<u>SG1 2EG</u>	
	<u>near Babhage Road,</u>	.....	
	<u>Steverage</u>	.....	
	.....	.....	

**DETERMINATION (DECISION) OF APPLICATION**

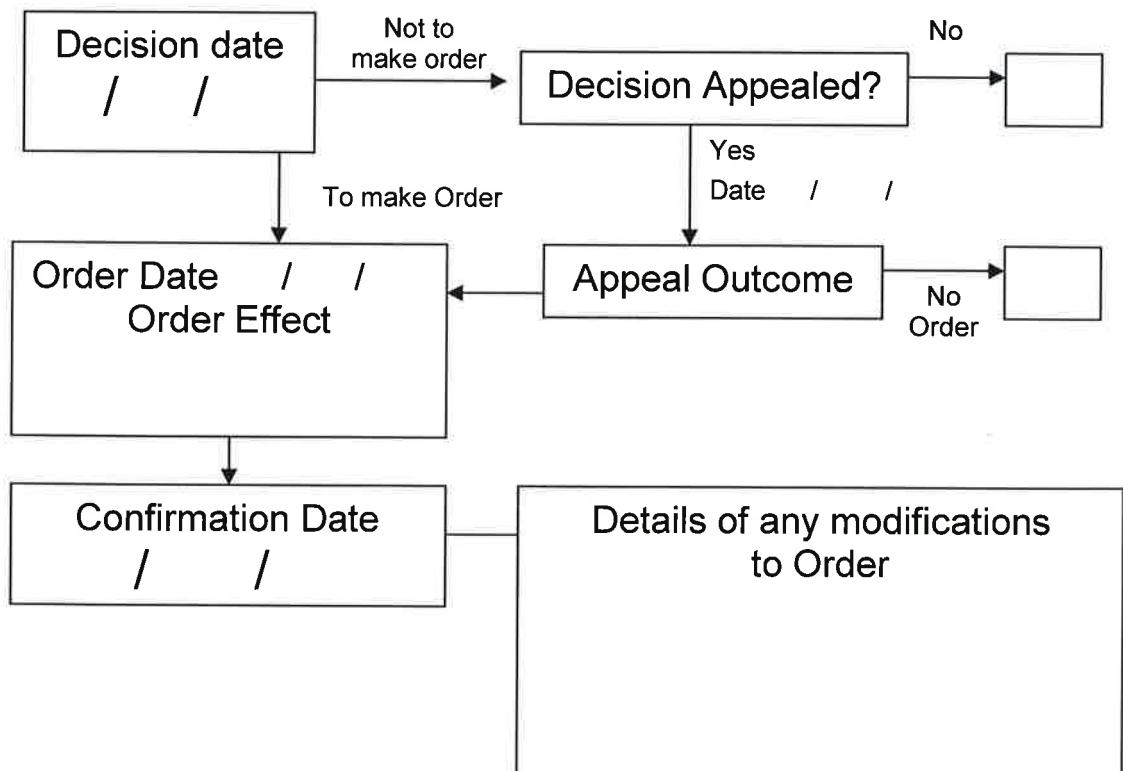

This map is based upon Ordnance Survey material with the permission of Ordnance Survey on behalf of the Controller of Her Majesty's Stationary Office. Unauthorised reproduction infringes Crown copyright and may lead to prosecution or civil proceedings. Hertfordshire County Council, 700019606, 2010

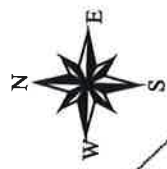

**STEV031/MOD - Kitching Lane, Steverage**

- Footpath
- Bridleway
- BOAT
- App. route

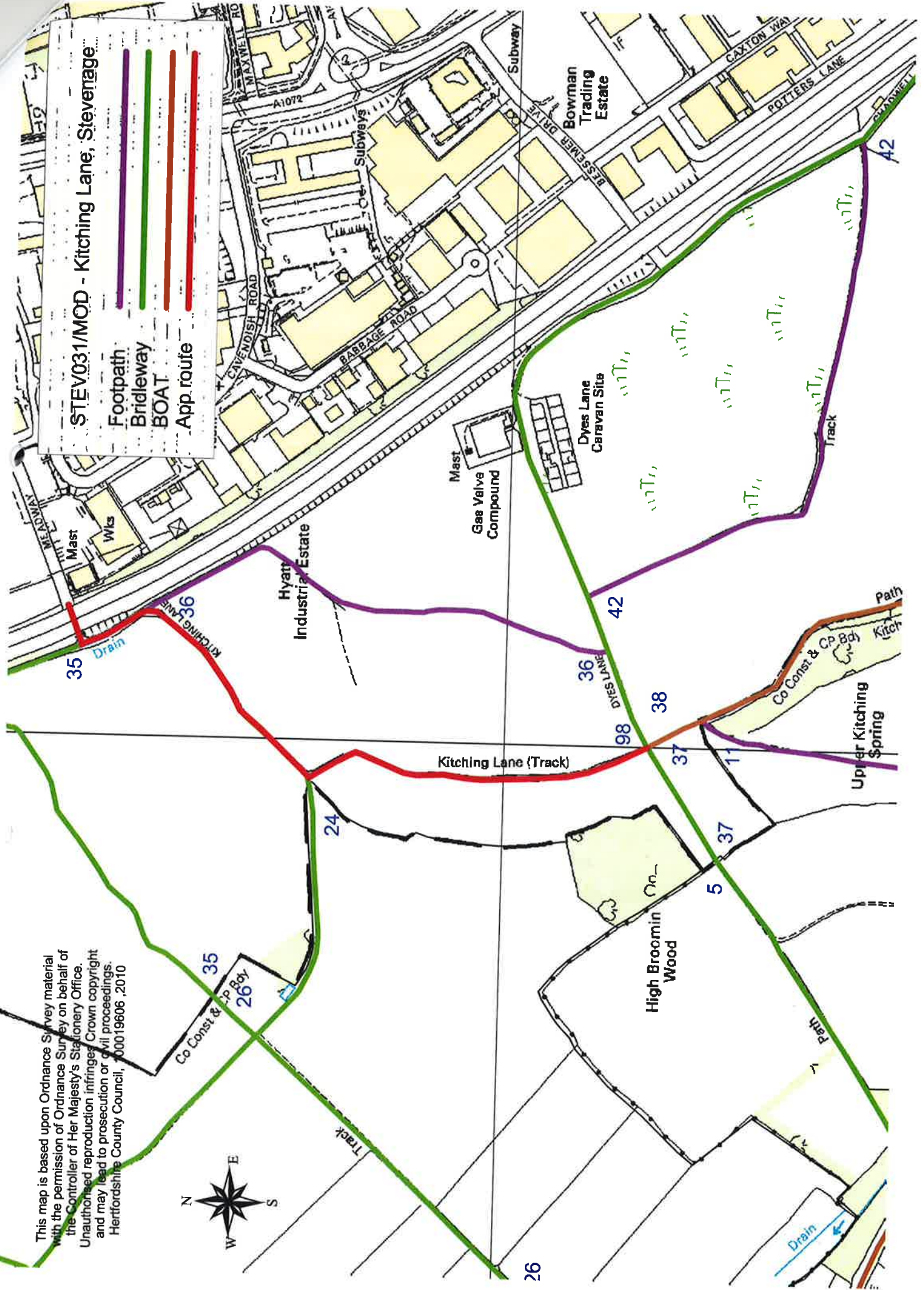

## **Wildlife and Countryside Act 1981**

### **The Definitive Map and Statement of Public Rights of Way in Hertfordshire**

To: Hertfordshire County Council  
Of County Hall  
HERTFORD  
SG13 8DN

I, Dr Philip David Wadey of 12 Home Close, Corsham, Wiltshire SN13 0BE hereby apply for an order under section 53(2) of the Wildlife and Countryside Act 1981 modifying the definitive map and statement for the area by:

Adding the restricted byway from Meadway to a junction with Stevenage 35 BW thence to a junction with Ippollitts 24 BW thence to a junction with Stevenage 98 BW, 37 BW and 38 BOAT,

and shown on the map accompanying this application.

I attach copies of the following documentary evidence (including statements of witnesses) in support of this application:

- Cassini reprint of OS map of 1834
- Cassini reprint of OS map of 1898
- Cassini reprint of OS map of 1920
- Dury and Andrews' Map of Hertfordshire, 1766
- Bryant's Map of Hertfordshire (1822)
- Ordnance Survey 1<sup>st</sup> edition 25" scale, The British Library.
- OS35/3263 Object Name Book, The National Archives.
- IR1/139A Inland Revenue Valuation Map, Hertfordshire Archives and Local Studies.
- MAF 73/18/12 Ministry of Food Farm Survey map, The National Archives.

Dated: 1 Nov 10

Signature: 

Applicant's Reference: EC497

## Wildlife and Countryside Act 1981

### The Definitive Map and Statement of Public Rights of Way in Hertfordshire

#### Certificate of Service of Notice of Application for Modification Order

To: Hertfordshire County Council  
Of County Hall  
HERTFORD  
SG13 8DN

I, Dr Philip David Wadey of 12 Home Close, Corsham, Wiltshire SN13 0BE hereby certify that the requirements of paragraph 2 of Schedule 14 to the Wildlife and Countryside Act 1981 have been complied with.

Dated: 20 May 2011

Signature: 

Applicant's Reference: EC497  
HCC Reference: STV

#### **Schedule of persons on whom notice was served**

- The owners and occupiers of the land crossed by the route known as Kitching Lane, between Meadway and a junction with Stevenage 98 BW, 37 BW and 38 BOAT shown on the definitive map of rights of way for Hertfordshire

Section 53(5) of and Schedule 14 to the  
**Wildlife and Countryside Act 1981**

The Definitive Map and Statement of Public Rights of Way in Hertfordshire

To

The owners and occupiers of the land crossed by the route known as Kitching Lane, between Meadway and a junction with Stevenage 98 BW, 37 BW and 38 BOAT shown on the definitive map of rights of way for Hertfordshire

I, Dr Philip David Wadey of 12 Home Close, Corsham, Wiltshire SN13 0BE hereby give notice that on 1 November 2010, I made application to the Hertfordshire County Council of County Hall, Hertford SG13 8DN that the definitive map and statement for the area be modified by:

Adding the restricted byway from Meadway to a junction with Stevenage 35 BW thence to a junction with Ippollitts 24 BW thence to a junction with Stevenage 98 BW, 37 BW and 38 BOAT,

Dated: 18 May 2011

Signature:

Applicant's Reference: EC497

HCC Reference: STV

**Note not forming part of the Statutory Notice**

The Definitive Map and Statement of Public Rights of Way in Hertfordshire is a record of rights of way in the County.

This application has been made because it appears that a public right of way exists which has not been recorded in the Definitive Map and Statement.

A definitive map modification order will not create new rights but will just record those rights which already exist.

This application is made in order to assist the County Council to meet its statutory duty to record public rights of way.

For further information, please contact the Hertfordshire County Council Definitive Map team on 01992 55 55 55 and ask for 'definitive map team'.