

REGISTER OF APPLICATIONS - MODIFICATION ORDERS

DETAILS OF APPLICATION

District	<u>Stevage</u>	File Name	<u>Lodge Way to Shephalbury Manor</u>
Parish	<u>Stevage</u>	Application Date	<u>22/9/14</u>
Grid References			
Application to	<u>Recess FP</u>	Point A	<u>TL 2505 2228</u>
.....	Point B	<u>TL 2510 2244</u>
Applicant	<u>Ms S Bowles</u>	Point C	<u>TL 2525 2245</u>
Nearest	City	Town	Village
.....
Addresses of properties affected	House Name/Street	Postcode	
.....	<u>Shephalbury Manor</u>	<u>SG2 8RH</u>	
.....	
.....	

DETERMINATION (DECISION) OF APPLICATION

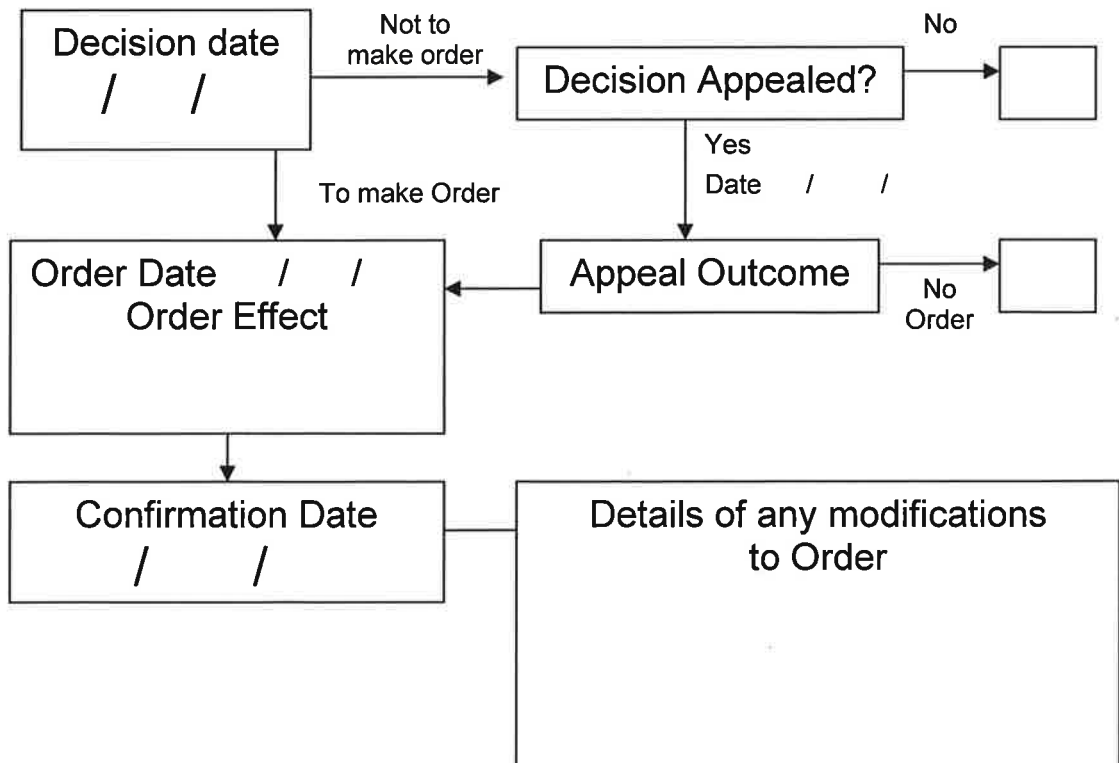



Application Plan STEV/035/MOD

Application route

Shephalbury Manor

Scale 1:1000

© Crown copyright and database rights 2014 Ordnance Survey 100019606.
Use of this data is subject to terms and conditions.
You are not permitted to copy, sub-license, distribute or sell any of this data to third parties in any form.
(This restriction may not apply to Ordnance Survey and its licenced contractors agents and partners.)

APPLICATION FOR A MODIFICATION ORDER

Wildlife and Countryside Act 1981

The Definitive Map and Statement of Public Rights of Way in Hertfordshire

To : *The Definitive Map Team, Rights of Way Service,*
of : *Environment Department CHN103, Hertfordshire County Council,*
County Hall, Pegs Lane, HERTFORD, SG13 8DN.

I/we : SHARON BOWLES *name and address of applicant(s)*
of : 32 WOODLAND WAY, STEVENAGE, HERTS, SG2 8BT

hereby apply for an order under section 53(2) of the Wildlife and Countryside Act 1981 modifying the Definitive Map and Statement for the area by

<ul style="list-style-type: none"> deleting the 	<ul style="list-style-type: none"> *footpath *bridleway *restricted byway *byway open to all traffic 	from # _____ to # _____	* delete as appropriate * fill in grid references and/or describe start and end of routes
<ul style="list-style-type: none"> adding the 	<ul style="list-style-type: none"> *footpath *bridleway *restricted byway *byway open to all traffic 	from # <u>Lodge Way</u> to # <u>Shepherd Manor</u> through Spinney to Woodland Way	* fill in grid references and/or describe start and end of routes
<ul style="list-style-type: none"> upgrading/downgrading* the route currently shown as a 	<ul style="list-style-type: none"> *footpath *bridleway *restricted byway *byway open to all traffic 	from # _____ to # _____	* delete as appropriate * fill in grid references and/or describe start and end of routes
<ul style="list-style-type: none"> so that it is shown as a 	<ul style="list-style-type: none"> *footpath *bridleway *restricted byway *byway open to all traffic 	from # _____ to # _____	* delete as appropriate * fill in grid references and/or describe start and end of routes
<ul style="list-style-type: none"> varying /adding* to the particulars relating to the 	<ul style="list-style-type: none"> *footpath *bridleway *restricted byway *byway open to all traffic 	from # _____ to # _____	* delete as appropriate * fill in grid references and/or describe start and end of routes
by providing that	_____ _____		explain how you want the particulars altered

and shown on the map accompanying this application.

I/we attach copies of the following documentary evidence (including statements of witnesses) in support of this application:

List of Documents

Photographic evidence (8 pages), 13 user evidence forms, form B and letter to owner, form C, form D, covering letter, letter from a local resident

Dated 22/9/14



number and list the evidence which supports your application



Site plan

Site

Site Plan

Scale 1:1000

