

REGISTER OF APPLICATIONS - MODIFICATION ORDERS

DETAILS OF APPLICATION

District	STEVENAGE	File Name	Stevage 105 to Graveley 8
Parish	Stevage	Application Date	12/02/2014
Grid References			
Application to	upgrade to BR	Point A	TL 2364 2665
	and add BR	Point B	TL 2398 2719
Applicant	DR P. D. WADEY		
Nearest	City	Town	Village
		Stevage	Graveley
Addresses of properties affected	House Name/Street	Postcode	
	11 Cranby Road	SG1 4AR	
	13 The Brambles	SG1 4AU	
	14 The Brambles	SG1 4AU	

DETERMINATION (DECISION) OF APPLICATION

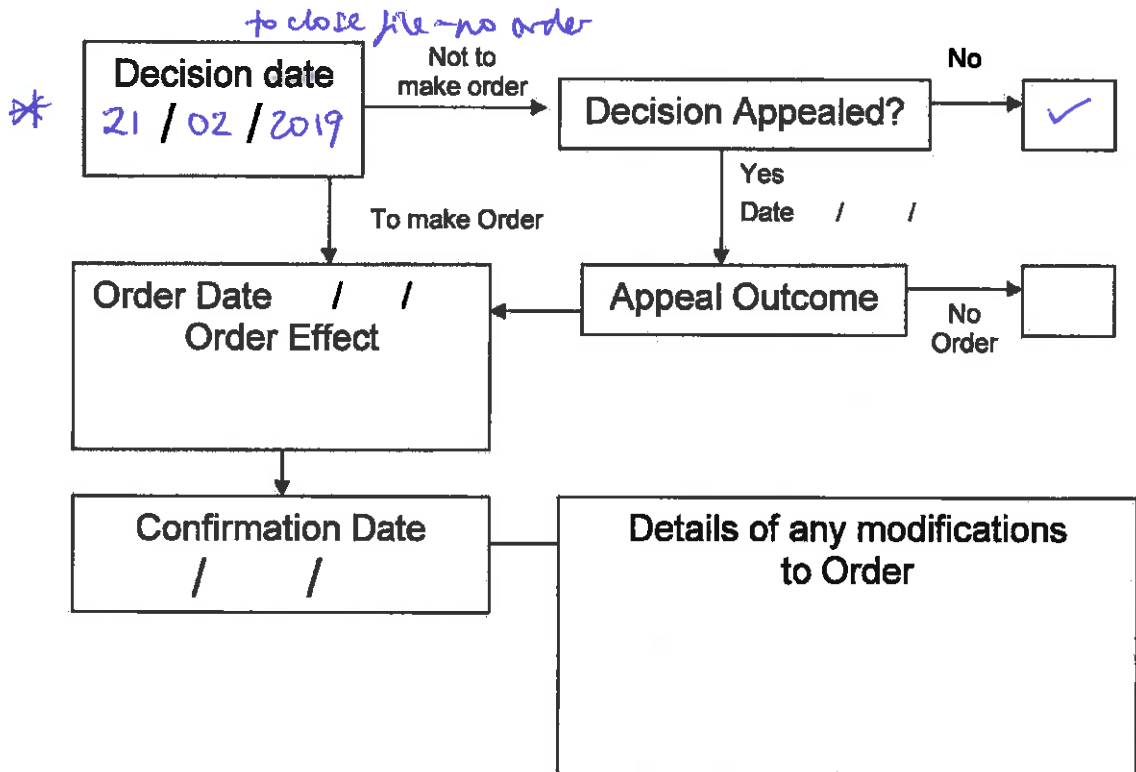

* Note - a bridleway linking Stevage 105 and Graveley 8 was achieved through Creation + Extirpishment orders ^{in 2019} - see STEV/36/ CRE + EXT.