

REGISTER OF APPLICATIONS - MODIFICATION ORDERS

DETAILS OF APPLICATION

District	East Herts	File Name	Broad Oak Lane
Parish	Thunderidge	Application Date	17/02/1995
		Grid References	
Application to	Add a Byway	Point A	TL 367, 195
	open to all traffic (B&AT)	Point B	TL 374, 196
Applicant	Mr. Mark Westley		
Nearest	City	Town	Village
	St. Albans	Thunderidge	High Cross
Addresses of properties affected	House Name/Street	Postcode	
	63, 64. Knowl View	3911 1BS	

DETERMINATION (DECISION) OF APPLICATION

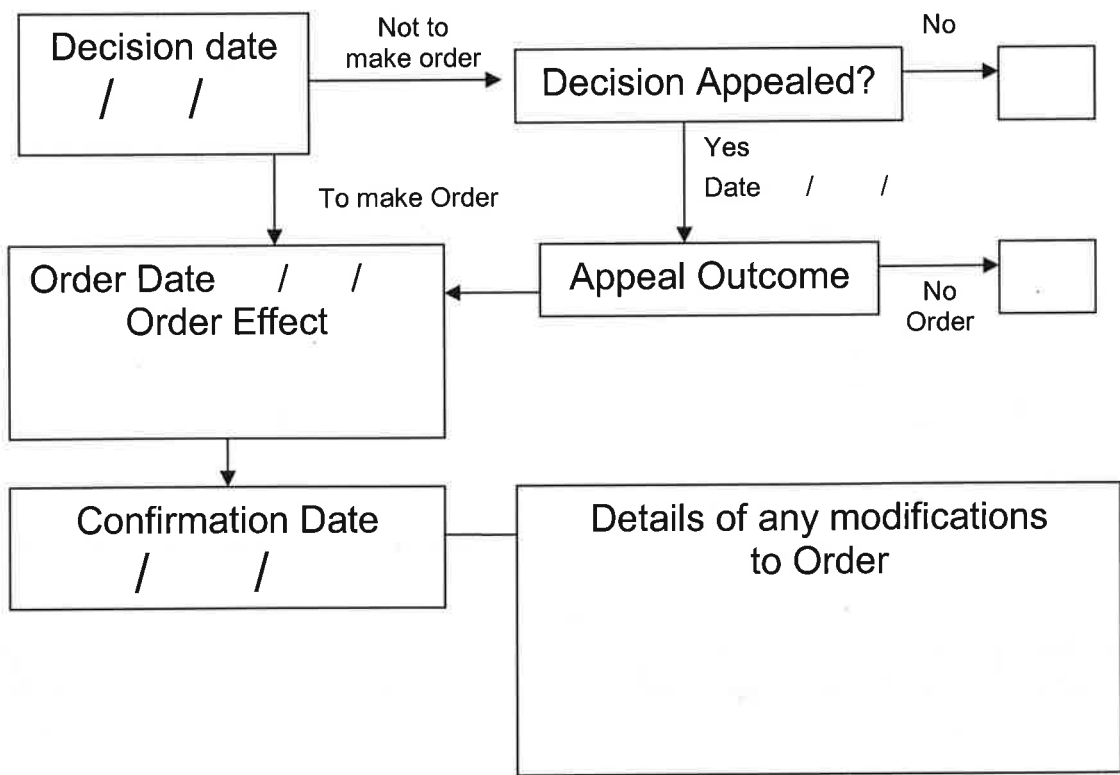

APPLICATION FOR MODIFICATION ORDER
WILDLIFE AND COUNTRYSIDE ACT 1981
SCHEDULE 7

DEFINITIVE MAP AND STATEMENT OF PUBLIC RIGHTS OF WAY IN HERTFORDSHIRE

To: County Planning Officer
Hertfordshire County Council
Of: County Hall
Hertford
Hertfordshire SG13 8DE

I/~~We~~ (1)..... Mark Harold WESTLEY (2)
Of ~~(s)~~..... Little Hollies
38 Shephall Green
STEVENAGE SG2 9XS

hereby apply for an order under section 53(2) of the Wildlife and Countryside Act 1981 modifying the definitive map and statement for the area by: ~~(4)~~

~~[deleting the byway open to all traffic/bridleway/footpath~~

from to

[adding the byway open to all traffic/bridleway/footpath Broad Oak Lane
from... Gore Lane, Barnwick to... A10 Cambridge Road.]

~~[upgrading/downgrading to a byway open to all traffic/bridleway/footpath the
byway open to all traffic/bridleway/footpath~~

from..... to.....]

[varying/adding to the particulars relating to the byway open to all
traffic/bridleway/footpath

from..... to.....

by providing that (5).....]

.....
.....

as shown on the map annexed hereto ~~(6)~~.

I/~~We~~ (1) attach copies of the following documentary evidence (including statements of witnesses) in support of this application: ~~(7)~~ correspondence with DoT re Side Roads Order for Broad Oak Lane.

Dated..... 17 February.....1995 Signed.

NOTICE OF APPLICATION FOR MODIFICATION ORDER (4)
WILDLIFE AND COUNTRYSIDE ACT 1981
SCHEDULE 8

DEFINITIVE MAP OF PUBLIC RIGHTS OF WAY IN HERTFORDSHIRE

(2) To: Parkins Bros
of: Sutes Farm
High Cross
WARE

Notice is hereby given that on the 17th day of February 1995
I/W (3) Mark Harold WESTLEY (4)
of (5) Little Hollies
38 Shephall Green
STEVENAGE SG2 9XS

made application to the Hertfordshire County Council of County Hall Hertford
Hertfordshire SG13 8DE that the definitive map and statement for the area be
modified by: (6)

[deleting the byway open to all traffic/bridleway/footpath

from to]

[adding the byway open to all traffic/bridleway/footpath Broad Oak Lane

from Gore Lane, Barnwick to A10 Cambridge Road.....]

[upgrading/downgrading to a byway open to all traffic/bridleway/footpath the
byway open to all traffic/bridleway/footpath from

to]

[varying/adding to the particulars relating to the byway open to all
traffic/bridleway/footpath from

to by providing that (7)

.....
.....

Dated.....17.....February.....1995 Signed

WILDLIFE AND COUNTRYSIDE ACT 1981

DEFINITIVE MAP AND STATEMENT OF PUBLIC RIGHTS OF WAY IN HERTFORDSHIRE

SCHEDULE 9

Certificate of Service of Notice of Application for Modification Order

To: County Planning Officer
Hertfordshire County Council
Of: County Hall
Hertford
Hertfordshire SG13 8DE

1/~~W~~ ~~(1)~~ Mark Harold WESTLEY ~~(2)~~
of ~~(2)~~ Little Hollies
..... 38 Shephall Green
..... STEVENAGE 8BZ 9XS

hereby certify that the requirements of Paragraph 2 of Schedule 14 to the Wildlife and Countryside Act 1981 (4) have been complied with and attach a copy of each notice served pursuant to that Paragraph

Dated 17 February 1995 Signed

- (1) Delete as applicable
- (2) State your names in full on this line
- (3) State here your address
- (4) This is a reference to the statutory requirements concerning giving notice of the application which are explained in note 1 of the notice of application for modification order.

SUMMARY OF MODIFICATION ORDER CLAIM

Document No. 5

WILDLIFE AND COUNTRYSIDE ACT 1981

1. Position

(a) Location of each end of path ... Gore Lane, Barwick
to A10 Cambridge Road
(Any prominent features, landmarks, roads, buildings, etc.)

(b) Six figure grid reference for each end of path ... 374197
to 367196

2. Length (Metric)

The path is a length of ... 800 m

3. Width

The path is a width of ... 5 to 10m, according to
old maps

4. Nature of Surface

The surface consists of ... earth, scoured in parts
by the Barwick Tributary

5. Location of Lawful Obstructions

(Please mark on map and give grid ref below)

(a) Stiles ... none

(b) Gates ... none

(c) Fences ... none

(d) Any other lawful obstruction, or limitation or condition

... none

CONTOUR NOTE

EH 97 M00 ORDINANCE

STAFFORDSHIRE COUNTY

EAST HERTFORDSHIRE DISTRICT

