

REGISTER OF APPLICATIONS - MODIFICATION ORDERS

DETAILS OF APPLICATION

District East Herts File Name More Youngsbury Paths
 Parish Thundridge Application Date 15 / 05 / 2002

Grid References

Application to Point A TL 367, 173
Add footpath Point B TL 368, 180

Applicant Mr M Wright

	City	Town	Village
Nearest	<u>St Albans</u>	<u>Thundridge</u>	<u>Wadesmill</u>

Addresses of properties affected	House Name/Street	Postcode
	<u>Youngsbury, Ware</u>	<u>SG12 0TZ</u>

DETERMINATION (DECISION) OF APPLICATION

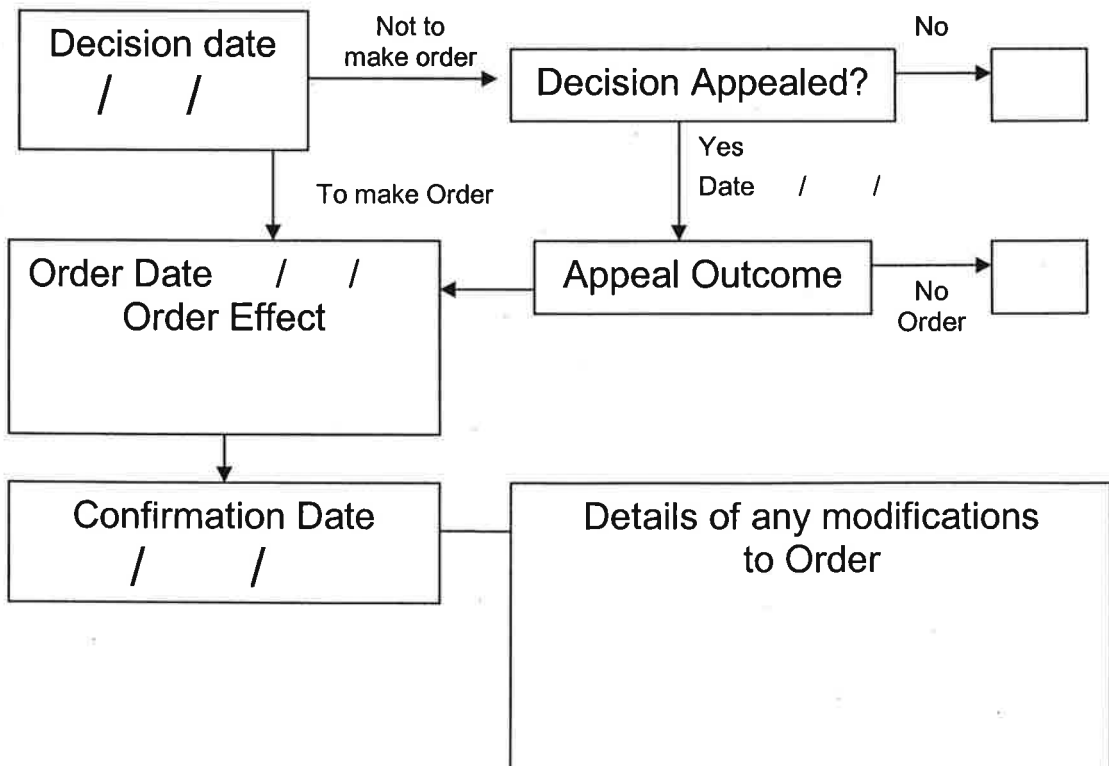

1

APPLICATION FOR A MODIFICATION ORDER

Wildlife and Countryside Act 1981

The Definitive Map and Statement of Public Rights of Way in Hertfordshire

To : *Definitive Map Officers, Hertfordshire County Council*
of : *Environment Department, County Hall, Pegs Lane, HERTFORD, SG13 8DN*

I/we : Maxwell Wright
of : Woodlands, Thundridge, Ware, Herts, SG12 0SP

name and address of applicant(s)

hereby apply for an order under section 53(2) of the Wildlife and Countryside Act 1981 modifying the Definitive Map and Statement for the area by

*deleting the *footpath from # _____ to # _____
 *bridleway
 *byway open to all traffic

** delete as appropriate*

*adding the *footpath from # 367 173 to # 368 180
 *bridleway
 *byway open to all traffic

fill in grid references for start and end of routes

*upgrading / downgrading the route currently shown as a *footpath from # _____ to # _____
 *bridleway
 *byway open to all traffic
to be shown as a *footpath
 *bridleway
 *byway open to all traffic

*varying /adding to the particulars relating to the *footpath from # _____ to # _____
 *bridleway
 *byway open to all traffic
by providing that _____

explain how you want the particular altered

and shown on the map accompanying this application.

I/we attach copies of the following evidence in support of this application;

Map
Route Description

list the evidence which supports your application

Dated 8/5/02

Signed



3

CERTIFICATE OF SERVICE OF NOTICE
OF
APPLICATION FOR A MODIFICATION ORDER

Wildlife and Countryside Act 1981
The Definitive Map and Statement of Public Rights of Way in Hertfordshire

To : *Definitive Map Officers, Hertfordshire County Council*
of : *Environment Department, County Hall, Pegs Lane, HERTFORD, SG13 8DN*

I/we : Maxwell Wright
of : Woodlands, Thundridge, Ware, Herts, SG12 0SP

*name and
address of
applicant(s)*

hereby certify that the requirements of paragraph 2 of Schedule 14 to the Wildlife and Countryside Act 1981 have been complied with and attach a copy of each notice served pursuant to that Paragraph.

Dated 8/5/02 Signed _____

Paragraph 2 of Schedule 14 to the Wildlife and Countryside Act states that ;

"the applicant shall serve a notice stating that the application has been made on every owner and occupier of any land to which the application relates"

"if, after reasonable inquiry has been made, the authority are satisfied that it is not practicable to ascertain the name or address of an owner or occupier of any land to which the application relates the authority may direct that the notice ... may be served by addressing it to him by the description 'owner' or 'occupier' of the land (describing it) and by affixing it to some conspicuous object or objects on the land"

SUMMARY OF MODIFICATION ORDER APPLICATION

Wildlife and Countryside Act 1981

The Definitive Map and Statement of Public Rights of Way in Hertfordshire

Name and address of Applicant Maxwell Wright
Woodlands, Thundridge, Ware, Herts, SG12 0SP

Date of Application 8/5/02

Description

Please describe the route starting at one end and working through to the other end.
 Describe any feature of note, roads, landmarks, buildings, hedges etc.
 If the route has a name or nickname please give it here.

The route is shown on the attached map. However it appears on map sheet IL31 NE dated 1960 as a public right of way.
 The route leaves the carriage drive, ~~which~~ ^{and} leaves the old church to Thundridgebury, at the corner of the moat. It also goes diagonally across the field to the rear entrance of the church and cottage remains of Thundridgebury. It crosses the river at the bathhouse, and then goes directly up to the top of Thundridge park and across to link up with the existing footpath at Youngsbury Drive. The Area around the moat was always recreational area, and wildlife as the moat was filled with water

Length

Please give the approximate length of the entire path in metres.
 If you are claiming more than one path in the same application please give the length of each path separately.

1000 m Approx

Width

Please give the full width of the path you are claiming.
 Please also give the width of the claimed path as it is now

Width claimed : 1 Yard
 Width now : _____

Nature of surface

Please describe the surface of the path e.g. grass, made up track, ploughed, mud.

Grass

Location of structures

Please give details and grid references for any gates, stiles, fences, bollards, barriers etc which are on the route now.
 Do not give details of fences if they run beside the route unless they are encroaching.

Structure	Grid Ref	Structure	Grid Ref	Structure	Grid Ref
_____	_____	_____	_____	_____	_____
_____	_____	_____	_____	_____	_____
_____	_____	_____	_____	_____	_____

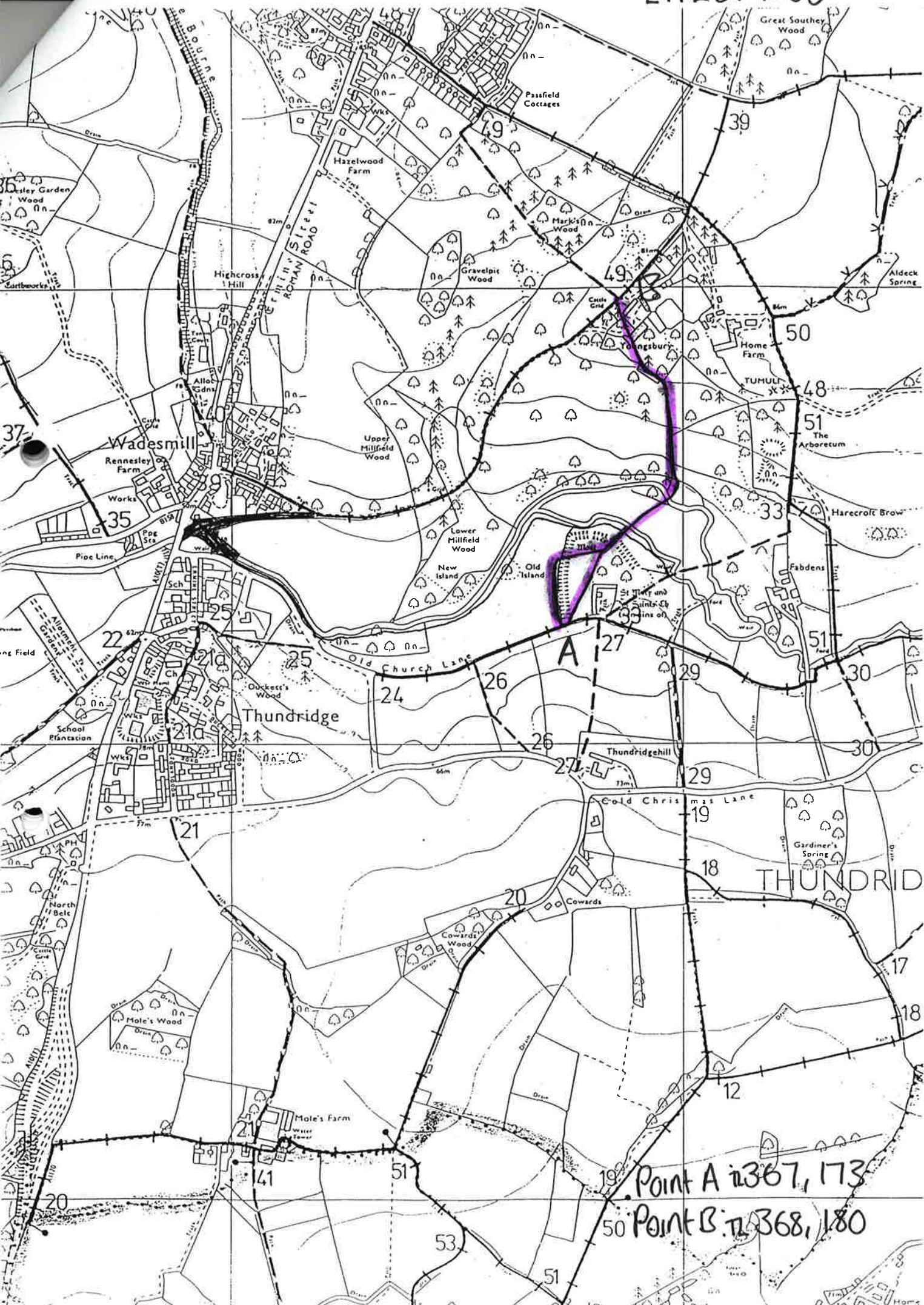

Point A is 367, 173

Point B is 368, 180