

REGISTER OF APPLICATIONS - PUBLIC PATH ORDERS

DETAILS OF APPLICATION

District .DACORUM.. File Name Tring Rural
426
 Parish TRING RURAL.. Application Date 14 / 11 / 05

Grid References

Application to Divert & create Point A
paths around the meadows Point B

Applicants William + Susan Warner

	City	Town	Village
Nearest	<u>Tring</u>	<u>Long Marston</u>

Addresses of properties affected	House Name/Street	Postcode

DETERMINATION (DECISION) OF APPLICATION

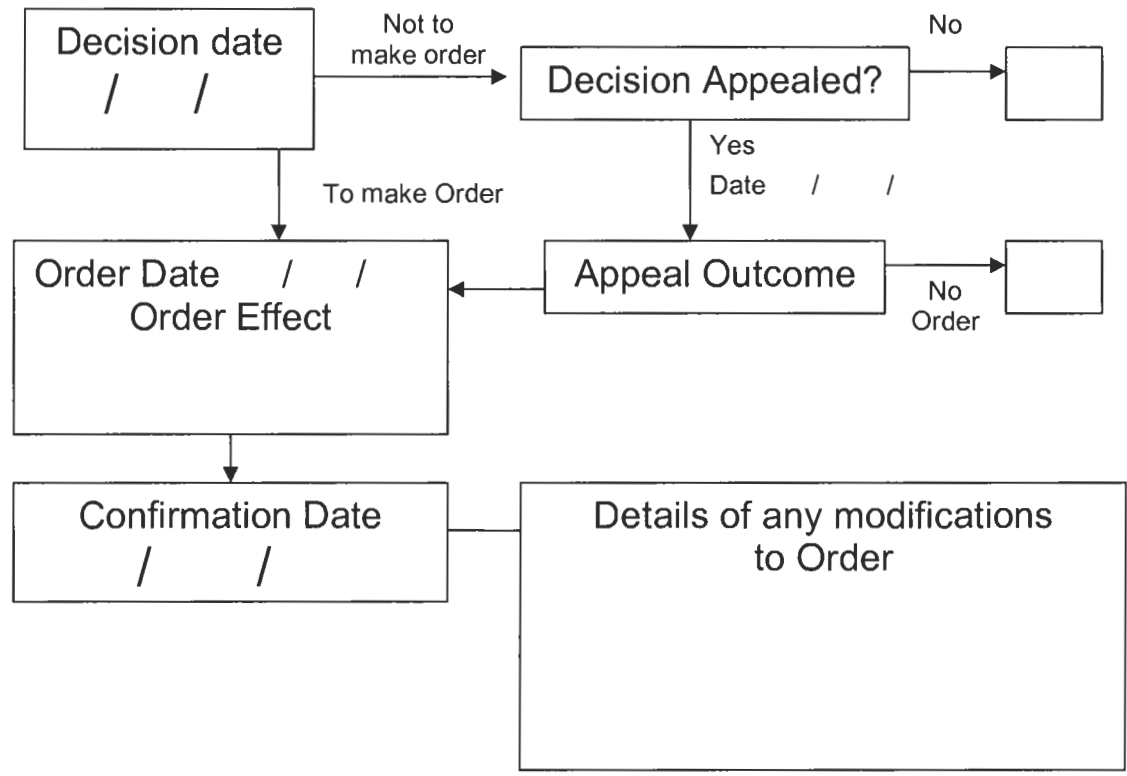

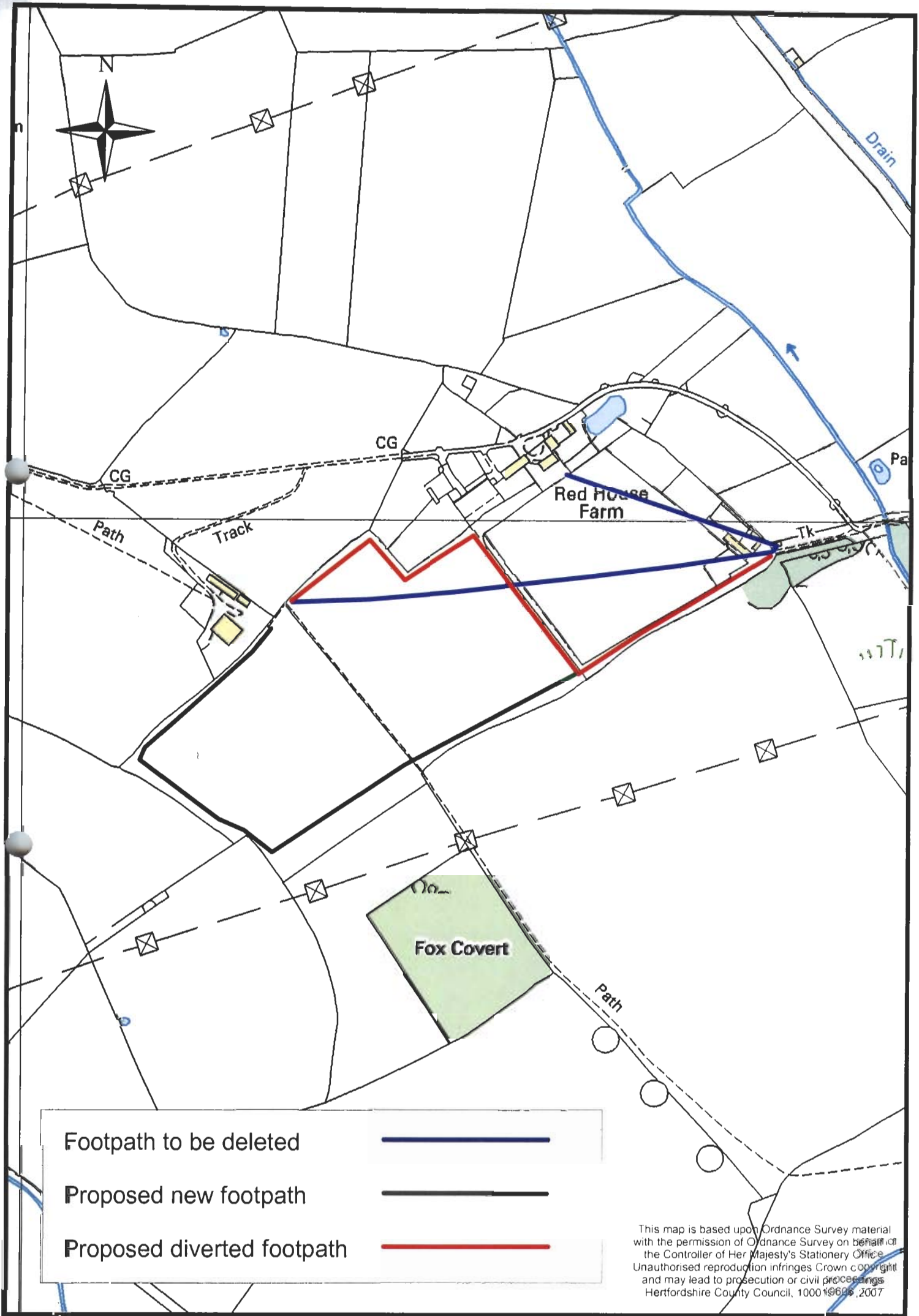

Footpath to be deleted



Proposed new footpath



Proposed diverted footpath



This map is based upon Ordnance Survey material with the permission of Ordnance Survey on behalf of the Controller of Her Majesty's Stationery Office. Unauthorised reproduction infringes Crown copyright and may lead to prosecution or civil proceedings. Hertfordshire County Council, 100019695, 2007