

**REGISTER OF APPLICATIONS - MODIFICATION ORDERS**

**DETAILS OF APPLICATION**

District Dacorum File Name Rectory Farm  
 Parish Tring Rural Application Date: 24/03/2013  
 Application to: Add RB from Rectory Farm, Puttenham to Buckland  
 3 at County boundary.

Grid References: Point A SP 883 145 Point B SP 878 143

Applicant Dr P Wadey

	City	Town	Village
Nearest	St Albans	Aylesbury	Wilstone

Addresses of properties affected	House Name/Street	Postcode
	Rectory Farm	HP23 4PS
	Puttenham	
	Tring, Herts	

**DETERMINATION (DECISION) OF APPLICATION**

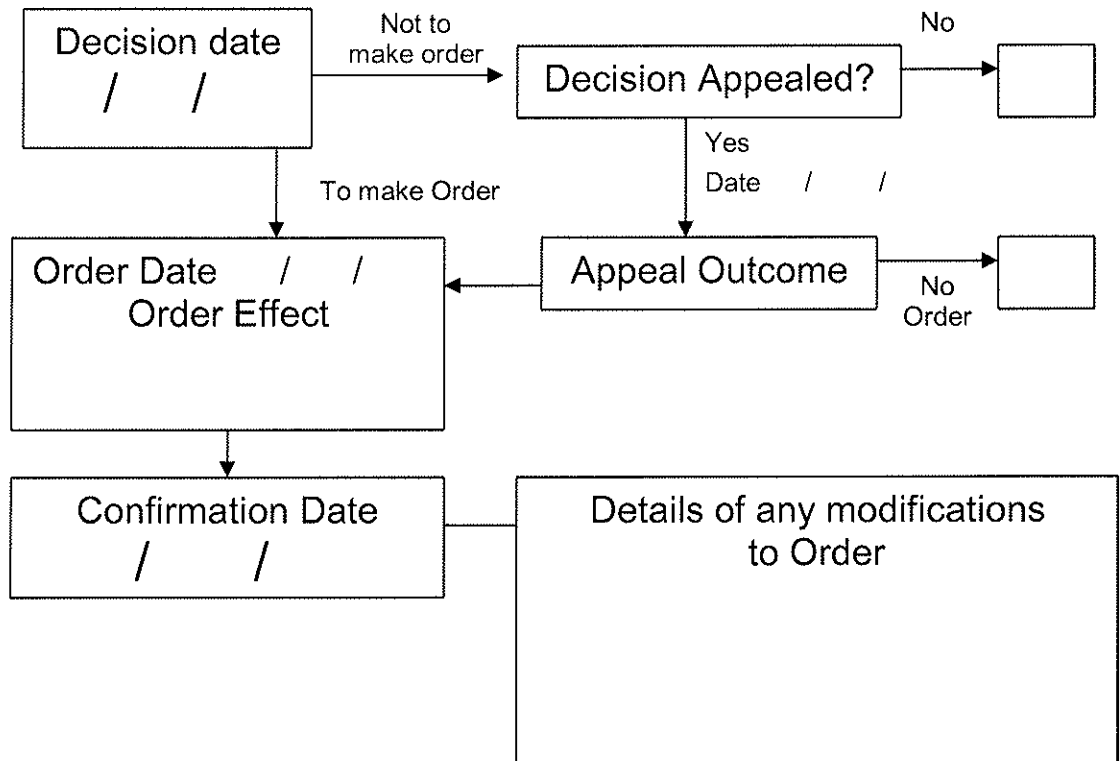

## Wildlife and Countryside Act 1981

### The Definitive Map and Statement of Public Rights of Way in Hertfordshire

To: Hertfordshire County Council  
Of County Hall  
HERTFORD  
SG13 8DN

I, Dr Philip David Wadey of 12 Home Close, Corsham, Wiltshire SN13 0BE hereby apply for an order under section 53(2) of the Wildlife and Countryside Act 1981 modifying the definitive map and statement for the area by:

Adding the restricted byway from Rectory Farm, Puttenham to Buckland 3 at the county boundary with Buckinghamshire,

and shown on the map accompanying this application.

I attach copies of the following documentary evidence (including statements of witnesses) in support of this application:

- Dury and Andrews' Map of Hertfordshire, 1766.
- Bryant's Map of Hertfordshire, 1822.
- Ordnance Survey Book of Reference for Parish of Puttenham, 1878, British Library.
- Ordnance Survey 1<sup>st</sup> edition 25'' extract from map Hertfordshire **24** - 8.
- Ordnance Survey 1<sup>st</sup> edition 25'' extract from map Hertfordshire **25** - 5.
- IR126/8/29 Inland Revenue Valuation plan, The National Archives.
- IR126/8/32 Inland Revenue Valuation plan, The National Archives.
- Hertfordshire County Council Land Charges map, circa 1970.
- Applicant's statement.

Dated: 24 Mar 13

Signature:

Applicant's Reference: EC643



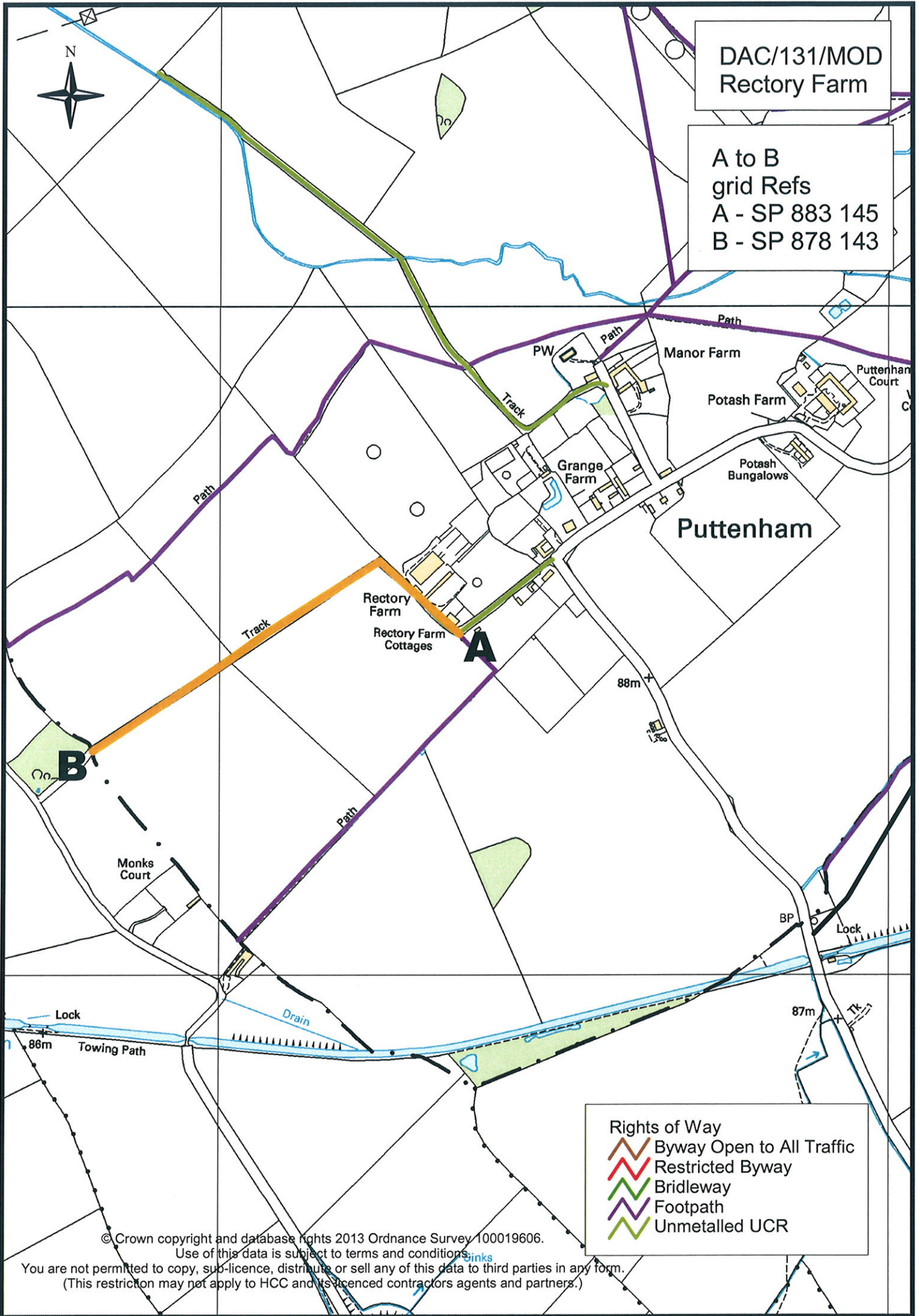

DAC/131/MOD  
Rectory Farm

A to B  
grid Refs  
A - SP 883 145  
B - SP 878 143

Puttenham

- Rights of Way
- Byway Open to All Traffic
  - Restricted Byway
  - Bridleway
  - Footpath
  - Unmetalled UCR

© Crown copyright and database rights 2013 Ordnance Survey 100019606.

Use of this data is subject to terms and conditions.

You are not permitted to copy, sub-licence, distribute or sell any of this data to third parties in any form.  
(This restriction may not apply to HCC and its licenced contractors agents and partners.)